16 Pages Tonight

The Portsmouth Daily Times.

16 Pages Tonight

VOLUME SEVENTEEN. PORTSMOUTH, OHIO. FRIDAY, JULY 15, 1910 PRICE THREE CENTS.

GREAT RAILROAD STRIKE MAY BE CALLED TONIGHT

(By Associated Press)

Philadelphia, July 15.—Following a conference of the railroad men, the declaration was made that a strike call would be issued tonight if word was received from Pittsburg that officials of the lines west had denied the demands made upon them.

(By United Press.)

Philadelphia, July 15.—Indications at noon were that the meeting between the Pennsylvania officials and the union men here this afternoon would end with a strike order.

(By Associated Press)

Pittsburg, Pa., July 15.— A statement of the Pennsylvania railroads position as regard demands of conductors, trainmen, firemen and enginemen, employed on its lines west of Pittsburg is expected at a conference of General Manager Peck and committeemen from the three organizations this afternoon. Peck was notified yesterday that a majority of the men favored a strike, if necessary.

(By Associated Press.)

Philadelphia, July 15.—At a special meeting, the directors of the Pennsylvania Railroad company adopted a resolution fully approving the course of its officers in resisting the demands of its employes. Negotiations between the company and leaders of the Brotherhood of Railway Trainmen and Order of Railway Conductors were broken off yesterday.

Committees of the two organizations are in session considering the calling of a strike.

(By United Press.)

New York, July 15.—Despite the fact that the conference between the trainmen officials and the Pennsylvania railway management ended last night in a disagreement, there is a feeling here today that a strike will be averted.

The reason of this is the outcome of recent wage disputes on other railroads centering in this city. On all of them the same program has been gone through with that is now in progress in the Pennsylvania case. First came a conference without results, then came a strike vote, then another conference to no end, and finally federal mediation was arranged under the Erdman act and an amicable settlement reached.

Business circles generally believe that this will be the result in the Pennsylvana road.

REAL ESTATE IN WELLSTON

(By United Press)

Wellston, O., July 15.—The appraisers of real estate have completed their work here and estimate the total value of real estate to be $2,272,950, an increase over the value in 1909 of $1,298,532. The total value of Jackson is $2,513,820 against $755,451 in 1900.

KING RIDES IN AEROPLANE

(By United Press)

Brussels, July 15.—King Ferdinand of Bulgaria, is the first monarch to ride in an aeroplane making an ascent this afternoon during the aviation meeting as a passenger with aviator Delamaines. Later the king's son enjoyed a flight.

To Re-Engage In Business

Chester Wallace who sold out to J. P. Thacker expects shortly to engage in the secondhand furniture business and possibly in a stand at Second and Market streets.

RIOT BREAKS OUT AT NEGRO PICNIC

(By United Press.)

Akron, O., July 15.—The arrest of an intoxicated colored woman at a negro picnic at Silver Lake park today, started a riot that the police had difficulty in quelling. A large number of the 1200 picnickers attempted to take the woman away from the police but were driven back. The picnic was given by the "United Order of True Reformers" of Cleveland.

BLADE CALLS 'EM "COONS"

Under the big, black headline, "Help!" the Portsmouth Blade, on Thursday evening rubbed it in on the colored population hereabouts. The Blade said:

"New York 'coons' must have safety razors. Ten thousand of them greeted Jack Johnson without any use of the 'social blade.'"

About election times the Blade professes great love for the colored brother. At other times it shows its true feelings towards them.

A year or so ago it called the negroes "tailless monkeys" and "baboons."

And now the Blade calls them "dingies" and "coons."

CRAZED NEGRO RAIDED BANK

(By United Press.)

Chicago, July 15.—Crying out, "Jack Johnson told me to get all the money in the world," Jim Goldsmith, colored, who apparently is crazed by Jack Johnson's Reno victory, dashed into the bank owned by Jesse Binga, colored, today, slashed the latter with a razor and grabbing $400 in bills ran into the street, where he was set upon by a mob and severely beaten before rescued by the police.

Safe Is Robbed

(By United Press.)

Bridgeport, O., July 15.—Yeggmen cracked the safe in the postoffice of Maynard, early today and secured an unknown amount of money. A number of mail sacks were rifled. A posse is in pursuit.

Camp Was Raided

(By Associated Press)

Cleveland, July 15.—Charles Brunner, shot during a raid of bandits on a Lake Shore construction camp near Elmstead Falls last night died today. Two others who were shot are expected to recover. Five negro bandits secured thirty three dollars and escaped.

Stove Works Shut Down

The Portsmouth Stove & Range works which has been shut down two weeks for repairs will resume operations, Monday.

LEOPOLD KICKED ON HIS NAME

(By United Press.)

New York, July 15.—"Every time anyone calls me, all the dogs in the neighborhood come dashing up expecting a fine meal," today declared Leopold Rhatz, when he asked the city court to change his name to Leopold Ross.

Gave Away Fortune

(By United Press.)

Chicago, July 15.—After 24 years devoted to philanthropic work, Dr. H. K. Pearsons, who has given away $6,000,000 in bequests to public institutions, is exhausted physically and mentally, and today is packing up and as soon as he disposes of his mansion here will go to a sanitarium to spend the rest of his days as a poor man, pursuant to his self imposed pledge.

AIR SHIP MAN IS DEAD

(By Associated Press)

Gand Belgium, July 15.—Daniel Kinet, who held the world's record for aero-plane flight with passengers, died from injuries received last Sunday.

DICKINSON IN JAPAN

(By Associated Press)

Yokohama, July 15.—Secretary of War Dickinson was given a cordial greeting upon arrival here.

Probing Packers

(By United Press.)

Chicago, July 15.—The federal grand jury today began its probe into the affairs of the National Packing company and subsidiary concerns with a view to ascertaining whether they exist in violation of the Sherman anti-trust laws.

Joe Galion, the Gas company's meter reader at the manufacturing plants east of the city, is repainting his home on Gallia street.

I SEE BY THE TIMES BY SHONK

PAINS IN HER HEAD MADE HER SUICIDE

(By United Press.)

Columbus, O., July 15.—Tortured by terrible pains in her head, Mrs. Maud Rife, 29, wife of Charles B. Rife, 780 North Front street, salesman for the Tracy-Wells company, ended her life at 5:15 o'clock this morning by shooting herself through the heart. Death was instantaneous.

The pains which drove Mrs. Rife to suicide were the result of a sun stroke several years ago. Intense headache at the base of the skull recurred during warm weather.

Dick Saw Taft

(By United Press.)

Beverley, Mass., July 15.—Senator Charles Dick of Ohio talked Ohio politics with President Taft today. The main purpose of his visit was to urge upon the president the selection of Dr. John A. Holmes of the geological survey, as head of the new bureau of mines.

While Dick talked over Ohio politics with tthe president, he came uyon his own initiative and will, in no way, represent the president in Ohio, after the conference is over.

The president discussed the Ohio situation with some care in order that no misunderstanding may result from the conference.

Teddy To Speak

(By United Press.)

New York, July 15.—Colonel Roosevelt will make a speech on conservation at the Apalachian exposition in Knoxville, Tenn., on October 7, according to his promise to a delegation of Tennesseans today.

MURDERERS ESCAPED

(By United Press.)

Memphis, Tenn., July 15—Sawing their way through the bars, two desperate negro murderers, John Casson and Robert George, under sentence to be hanged, escaped from the Shelby county jail early today and are at large.

Come Down In An Auto

Miss Carsa Johnson of Waverly and friend Mr. Lynch of Chillicothe motored to Portsmouth Friday on a shopping tour. Finding the stores closed on account of the half holiday they went to the ball game and returned to Waverly in the evening.

Brothers Meet

(By United Press.)

Cincinnati, July 15.—For the first time since 1858, when one joined the Union forces and the other the Confederate, John Trump, 70, of Taylor, Texas, and his brother, George Trump, Locust Corners, O., met today when they recognized each other in the Grand Central depot.

Maniac Is Caught

(By United Press.)

Oxford, O., July 15.—After a night of terror, in which he held the bridge over Indian creek, four miles from here, against all comers, Charles Decker, aged 50, who went violently insane last night and began shooting at members of his family, was captured today.

Mrs. John Fife is reported seriously ill at her home on West Second street.

Charles Graham and family Friday moved from West Second street to the Wise property on Front street.

World Wide Hunt For Dr. H. Crippen Is Without Avail

(By Associated Press)

New York, July 15.—The Lusitania, on which it was thought Dr. Hawley Crippen might reach here from England, passed up the bay, this morning, after having undergone a search at quarantine which failed to reveal any sign of the American Physician whose wife was found murdered in their London home.

All other steamers from English ports reaching here or Hoboken within the next few days will be watched.

London, July 15.—While the police are exhausting their resources today to lay hands upon Dr. Hawley Crippen and his woman typist, physicians are examining the multilated body of his wife with a view to determining the manner in which the murder was done.

The finding in the cellar of a revolver gave rise to a report, the vaudevellie artist was shot before her body was buried in quick lime in the Crippen home. It is also reported that traces of poison were found.

Police are still convinced that Crippen and Miss Leneve have fled the country.

HAMMERSTEIN BACK HOME

(By United Press)

New York, July 15.—Broken in health and admitting that he was discouraged Oscar Hammerstein, who accepted $1,000,000 to stop his fight for control of the grand opera business of this country, returned from Europe on the Lusitania today.

Had Ride In Autos

The Friday afternoon holiday was spent by the Bragdon Dry Goods Company's lady clerks by taking an auto ride to Ironton. Mr. L. W. Bragdon, proprietor of the firm chaperoned the party and Dr. E. C. Jackson's, W. R. Graham's and Frank Vincent's automobiles were obtained by Mr. Bragdon to convey the party on their trip.

Those to enjoy the trip were the Misses Nell Wendelken, Nell Locher, Margaret McCaffry, Martha Cook, Amelia Bitner, Grace Johnson, Lula Bertram, Pearl Bertram, Annie Adams, Grace Walker, Maud Legler and Mrs. Lue yGuthsell.

Blair Is Probing

Judge Blair and Prosecutor Monlton spent an afternoon Thursday in New Boston making an investigation of the Fourth of July shooting at that village, when some street lamps were destroyed. John McKinney is under a suspended sentence for the affair, and the judge and prosecutor determined to look into the case more fully. As many who were supposed to make known of the affair are employed in and near New Boston, the trip was made as stated.

The judge will soon announce the result of his investigation.

Baby Died Suddenly

The many friends of John Welty, who only last week moved from Scioto street to the Harry Vaughters farm, were pained to learn of the sudden death Thursday evening of his little four year old son, Robert. The child developed bowel trouble two days ago and grew steadily worse the end coming with startling suddenness. The funeral will take place at Friendship Saturday.

Ten Horses Killed In Wreck

(By United Press.)

Baltimore, July 15.—Three men were seriously hurt and 10 horses were killed when seven cars of the B. & O. S. W. freight train from St. Louis jumped the track near this city at midnight. Three cars contained horses.

Dynamite Viaduct

(By United Press.)

Pittsburg, July 15.—The structural iron viaduct being constructed near McKees Rock by the Wabash railroad was dynamited early today as a result of alleged labor trouble.

Dead Heat Was Run

(By United Press.)

London, Eng., July 15.—Lenberg and Neil Gow, two of the greatest of modern race horses, ran a dead heat today for the famous Eclipse stakes of $50,000 at Sandon park. The purse was divided.

Kelly Is Dying

(By United Press.)

New York, July 15.—Honest John Kelly, known to sporting men the world over, is seriously ill here and is not expected to recover.

Autos In Parade

(By United Press.)

Detroit, Mich., July 15.—25,000 automobiles were in the parade today in honor of the Elks attending the annual B. P. O. E. convention.

BILLY BUTT IN THE TIMES WEATHER MAN

Gee, I had an awful scare at th' game yesterday. Two or three times I thought they had the Indian sign on us for sure and was at th' point o' tossin' up th' sponge and beatin' it for home. But I stayed on and thanks to th' delightful uncertainty o' th' game saw a glorious victory. And goin' out o' th' stands I couldn't help thinkin' of what I heard a good old deacon say once—"There's many a slip 'twixt the cup you drink of a mornin' and th' last one at night." Here's weather for th' game tomorrow: Ohio, Indiana and West Virginia: Thunder showers tonight and Saturday.

S BITTEN BY SNAKE

As Charles Pray was surveying in the Scioto bottoms Thursday afternoon he was bitten on the right ankle by a large water snake.

Pray at once went to a near-by farm house where he secured some peroxide of hydrogen which he poured on the bite. He thought nothing more of it until Friday when the foot commenced to swell and began to be extremely painful. Pray is not sure whether the snake was poisonous but thinks that he would have been dead before this had such been the case.

Merchants Will Aid County Fair

That the merchants of Portsmouth are heartily in sympathy with the county fair project is shown by the interest they are taking in the proposed affair.

Friday morning, Messrs. F. L. Marting and Albert Marting were soliciting premiums from the various merchants and at not a single place did they go away empty-handed. Some gave stoves; others wearing apparel; others shoes and so on clear down the list. When the premium list is off the press it will show a valuable line of presents so cheerfully donated by the merchants. The promoters of the affair state that the outlook for the exhibition was never so encouraging as it is at present. Especially is this true since the merchants have entered into the scheme with such whole-heartedness and enthusiasm.

It means that Portsmouth will have an exhibition second to none in the state, and one that will be a credit to this community.

HARVEY DEBOARD DIED THURSDAY

A peculiar coincidence was revealed Friday by the death of Harvey Deboard, who passed away Thursday night at 7 o'clock at his residence, 601 East Sixth street. He was the uncle of Arthur Deboard, the boy who died suddenly last Thursday at Millbrook park under mysterious circumstances.

Deboard was ill at the time that his nephew died and the news of the death, it is thought, hastened his demise. During the last days of his sickness Deboard spoke constantly of the fact that Arthur had died and said that he felt as though he was going to follow him.

Harvey Deboard was 32 years old at the time of his death. He is survived by one brother who resides in this city.

The funeral will be held from the residence Saturday morning at 10 o'clock, and the burial will take place at Greenlawn.

Brings Suit On A 12 Year Old Note

Quite an amount of interest has been stirred up in Vernon township, the result of a civil action to be heard before Squire Matthiot Saturday. The title of the suit is G. W. Martin vs. Wesley McFann and Andrew Rase, and grows out of an alleged fact that McFann, one of the defendants, had failed to pay a promissory note given the plaintiff for $15 more than 12 years ago. The defendant alleges that he paid off the note to the wife of the plaintiff as soon as it fell due, but at that time Mrs. Martin could not locate the note. She gave him a receipt for the money, however, but that has been misplaced. It is said that while rummaging through some old effects some time since, Mr. Martin came across the note and as he saw it had never been cancelled made demand upon the signer for the amount with interest. Mr. Rose, one of the defendants, was surety on the note. The defendants will be represented by Attorney Jos. T. Mickelthwaite.

TOBACCO CASE DISMISSED

The suit for $280.70 brought against D. T. Blackburn & Son by J. M. Keyser, and heard before Mayor Kutes of Barden, Thursday, was dismissed at the cost of the plaintiff without prejudice and will likely be heard in common pleas court. The amount of money involved grows out of the sale of some tobacco. The plaintiff was represented by Attorney Mark A. Crawford, while Attorney W. R. Sprague looked after the interest of the defendants.

Mrs. John Delahar of Gallia street is confined to her home by illness.

Why Have an Overheated Kitchen in Summer?

When the sultry days come and the coal range makes the kitchen almost unbearable and cooking a dreaded task, put out the range fire and try the newest method of cooking in hot weather—use a

New Perfection
WICK BLUE FLAME
Oil Cook-stove

What a contrast! The kitchen no longer is stifling hot, the work is now done with comfort, and the housewife is not worn out with the heat.

She saves her strength, keeps her health and is better able to enjoy the summer.

The New Perfection does everything that any other stove can do—all the family cooking, baking, washing and ironing. No smoke, no dust, no odor. Heat is applied directly and not wasted. A turn, and the flame is out.

The New Perfection stove has a Cabinet Top with shelf for keeping plates and food hot, drop shelves for the coffee pot or saucepans, and nickeled towel racks.

It has long turquoise-blue enamel chimneys. The nickel finish, with the bright blue of the chimneys, makes the stove very attractive and invites cleanliness. Made with 1, 2 and 3 burners; the 2 and 3 burner stoves can be had with or without Cabinet.

Cautionary Note—Be sure you get this stove—see that the name plate reads "New Perfection."

Everything relating to oil stoves, including Wick Blue Flame Oil, is kept by the Standard Dealer.

The Standard Oil Company
(Incorporated)

DOCTOR ADVISED OPERATION

Cured by Lydia E. Pinkham's Vegetable Compound

Galena, Kans.—"A year ago last March I fell, and a few days after there was soreness in my right side. In a short time a bunch came and it bothered me so much at night I could not sleep. It kept growing larger and by fall it was as large as a hen's egg. I could not go to bed without a hot water bottle applied to that side. I had one of the best doctors in Kansas and he told my husband that I would have to be operated on as it was something like a tumor caused by a rupture. I wrote to you for advice and you told me not to get discouraged but to take Lydia E. Pinkham's Vegetable Compound. I did take it and soon the lump in my side broke and passed away."—Mrs. R. R. HUEY, 713 Mineral Ave., Galena, Kans.

Lydia E. Pinkham's Vegetable Compound, made from roots and herbs, has proved to be the most successful remedy for curing the worst forms of female ills, including displacements, inflammation, fibroid tumors, irregularities, periodic pains, backache, bearing-down feeling, flatulency, indigestion, and nervous prostration. It costs but a trifle to try it, and the result has been worth millions to many suffering women.

If you want special advice write for it to Mrs. Pinkham, Lynn, Mass. It is free and always helpful.

Finally Marry

Charley E. Curry, 43, and Anna B. Messer, 44, both of Manchester, were granted license to wed here this week. Curry was the husband of Mary J. Curry. A divorce was given Mrs. Curry at the January term of court. Four days later she married John Lock and about the same time Curry got a license to wed Miss Messer. Judge Corn set the divorce decree aside when he learned of the marriage. Then Mrs. Curry went to Cincinnati and got a divorce. In the meantime Curry was forced to postpone his wedding to Miss Messer until this week.—West Union Defender.

All children's suits now half-price at Haas'.

Davis Is Fined

Ed. Davis, who was charged with beating Raymond Eagess, a young boy who hopped on the back of Davis' ice wagon, was arraigned in Mayor's court Friday morning and was fined $5.80 by Vice Mayor Pfau.

Committee Organized

Jackson, O., July 15.—The Democratic county executive committee organized today by the selection of Dr. E. T. Dorcas, of Wellston, as chairman, and Emil Kopp, of Jackson, secretary. William Lamb, of Jackson, was chairman and Dr. Oscar McCracken, of Rocky Hill, as treasurer. The committee increased the number of board of supervisors.

Child Died At New Boston

[illegible]

Woman Is Scalded

[illegible]

Clothing cleaned at the Annex.

GIRL CAUGHT ON TRESTLE

Miss Susie Purtee of Lawshe, had a narrow escape from death on the railroad trestle that spans George's creek, Adams county, near her home.

The young woman started to walk to the home of her sister, Mrs. Geo. Shelby, a few miles distant. She reached George's creek and found the stream so swollen by the heavy rainfall that she was unable to cross and started to walk on the trestle. She had reached the highest part of the trestle when she was horrified to hear the whistle of a locomotive around the curve and in an instant the train was bearing down upon her.

With rare presence of mind she climbed down and swung beneath the trestle work, just as the train dashed past her. The crew saw the critical position of the woman and as soon as possible they stopped the train and hastened back to assist her. She sustained only a few slight bruises and was thankful to have escaped with her life.

Mrs. Oscar Boyer Is To Face Charges

Mrs. Oscar Boyer was reported to be raising disturbance in the rear of 174 East Fourteenth street Thursday evening where she was seeking to collect rent due her from a family living in a stable house belonging to her. The rent was not due until Friday yet she requested that the family move out or pay up. The occupants of the house refused on account of a sick child, whereupon Mrs. Boyer began using some stiff language, it is said.

Police investigated and Mrs. Boyer denied that she had ever used bad language in her entire life time. She was ordered, however, to appear in the Mayor's court at nine o'clock Saturday.

TAKEN BACK TO MANSFIELD

Roy Hughes, who was arrested for stealing a pair of shoes from a guest's room in the Hotel Portsmouth, was taken to Mansfield where he will be entered in the reformatory. He was in charge of parole Officer Theobold. Young Hughes has been in the reform farm before and will not have to be initiated into the secrets of moral uprightness.

Agreement In Sight

Cincinnati, O., July 15.—W. H. Brinson, general superintendent of the B. & O. S. W., stated last night that it now appears that a settlement is in site in the controversy over a raise in wages and changes in the working rules between the engineers employed by the company and the management of the road. Conferences were held yesterday in the office of the general superintendent, between the latter, John G. Walter and the committee of eight who represent the members of the Brotherhood of Locomotive Engineers who are employed by the B. & O. S. W. road. It is thought that a new wage scale and new working rules will be signed by the last of this week.

HEER'S SHIRT SALE

Manhattan, Eclipse, Emperor and Princely makes all included in this sale. Now is the opportunity to buy Shirts at much under regular value. Call and see styles and values.

REMORSE.

(St. Louis Post-Dispatch.)

He voted for water one desolate day
When winter was taking its leave,
When the heaven spat snow in a driveling way,
And ice rattled down from the eave.

The children were out with their banners and songs,
And rub-a-dub-dub went the drummer—
The women marched by beating cymbals and gongs,
Exhorting the votes and crying their wrongs—
And plumb forgot all about summer.

The wind whistled out of the lowering sky,
Tempestuous, stinging and blunt,
And the hot, steaming coffee went scurrying by
To hearten the men at the front.
The church bells were tolling their prayers, dingdong,
And rub-a-dub-dub went the drummer,
And the women just seized him and pushed him along
With a "Glory to God!" and a snatch of a song—
And he plumb forgot all about summer.

He never once thought of the time when the heat
Would burn his internals to char,
And if given their head his intelligent feet
Would take him around to a bar.
He was carried away by the children's parade,
And the rub-a-dub-dub of the drummer,
And he voted for water and pink lemonade,
But now he repents—95 in the shade—
For he plumb forgot all about summer.

Special Premium Offer
STAR SOAP

BOYS! Here's your chance!

Tell your mother that for

100 Star Soap Wrappers

you can get a handsome, strong, easy running express wagon, 14½ inches high, 12 inches wide and 24 inches long. Regular value, 200 Star Soap Wrappers. Bring your wrappers to

THE SAMUEL HORCHOW COMPANY, House Furnishers
40 to 48 Gallia Street, before August 31st.

and take the wagon away with you.

Act Quick, as this offer is for a limited time only.

THE PROCTER & GAMBLE CO.

BIG SHOE SALE!

The Home Of Nothing But Good Shoes

First Clean Sweep Sale

THE BIG NEW SALVAGE SHOE DEPARTMENT IS NOW CONDUCTING ITS INITIAL SHOE SALE. NOWHERE ELSE CAN VALUES LIKE THESE BE HAD. THE FIRM POLICY OF THIS STORE TO CLOSE OUT COMPLETELY EVERY SEASON ITS ENTIRE STOCK IS THE CAUSE.

No Catch Penny Premium Schemes to Give You Cents For Dollars! Compare Prices. See Salvage Windows!

Men's Patent Colt Shoes in button, lace or blucher, all Goodyear Welts, worth $3.50. Sale price $2.49
Men's Patent Colt Blucher Shoes in full and narrow toes worth $4 and $5. Sale price $2.99
Men's Vici Kid Gun Metal Calf and Velour Calf Shoes including Seltz Royal Blue famous $4 shoe. Sale price $2.89
Men's Box Calf and Gun Metal Shoes in all lasts, worth $3.00. Sale price $1.99
One lot of Men's Dress Shoes, worth $2. Sale price 99c
Men's Heavy Work Shoes, worth $2. Sale price $1.39
Men's Heavy Tan and Black Shoes, worth $2.00. Sale price $1.49
Men's Oxfords in Patent Colt and Gun Metal, worth $4. Sale price $2.69
Men's Patent Colt Gun Metal Calf, button, lace or blucher Oxfords, worth $4.50 to $5.00. Sale price ... $2.99
Men's Tan and Oxblood Oxfords, worth $4.00. Sale price $2.99
Ladies' Patent Colt Oxfords, worth $3.50 and $4.00, including a lot of E. P. Reed's well known brand of $4.00 shoes in this sale at $2.49
Ladies' Patent Colt Welt Oxfords worth $3.60. Sale price $1.99
Ladies' Tan Russia Oxfords and Strap Pump worth $3.50. Sale price $1.99
Woman's kid Oxfords made with a flexible sole, just the thing for tender feet, worth $2.50. Sale price ... $1.49
Nurses' Juliets made with flexible soles and rubber heels, worth $1.50. Sale price 99c
Misses' and Children's high Shoes and Oxfords in patent Colt and Vici Kid, all lasts and makes, sizes 12 to 2, worth $1.75 and $2. Sale price $1.19
Sizes 9 to 12, worth $1.50, only 99c
Sizes 5 to 8, worth $1.25, only 89c
Infants' soft sole shoes, worth 25c. Sale price 8c
All brand of Liquid or Paste Polish, worth 10c, only 4c
Youths' Tennis Shoes, worth 75c. Sale price 39c
Men's Plain toe shoes, Vici Kid and Box Calf, worth $3.50. Sale price $2.24
Men's Shoes Patent Colt Button and Blucher, worth $3. Sale price $1.99
Boys' and Youths' Gun Metal and Patent Oxfords, worth $2.50. Sale price $1.39
Men's Rubber Heel Romeos worth $2.00. Sale price ... 99c

STOP AT THE SIGNS OF RED!
Enter at No. 216 Chillicothe St.

CROWDED ALL THE TIME—
THE SALVAGE
PORTSMOUTH, OHIO

The Baltimore and Ohio South-Western R. R

Local Passenger Schedule.

Trains Depart.
No. 50 ..... 7:00 a. m.
No. 52 ..... 2:00 p. m.

Trains Arrive.
No. 51 ..... 10:20 a. m.
No. 53 ..... 6:35 p. m.

Daily except Sunday.
Connections at Hamden for all points east and west.

Fast Freight service to and from all points.
Information cheerfully given. No trouble to answer questions.
O. P. McCARTY,
Gen'l. Passenger Agent, Cincinnati, O.
J. E. SANDS, Agent, Portsmouth, O.

HOUSEHOLD GOODS

Highest prices paid for old Furniture and Stoves.
G. W. LIFE & CO.,
72 West Second St.
Home Phone 483.

Chesapeake & Ohio Ry.

Schedule subject to change without notice

TIME TABLE
West Bound

No. 1 daily, fast train..7:14 a. m.
No. 3 daily, fast train..1:51 p. m.
No. 7 daily, local .....2:20 p. m.
No. 5 daily, fast train..4:21 a. m.
No. 17 d'ly ex. Sun, local 7:00 a. m.

East Bound.

No. 2 daily, fast train..2:44 p. m.
No. 4 daily, fast train..11:43 p. m.
No. 6 daily, local ....11:31 a. m.
No. 8 daily, fast train..10:46 p. m.
No. 16 d'ly ex. Sun local 6:57 p. m.

EXCURSIONS EVERY SUNDAY
$1.50
Cincinnati and Return.

Special fast train leaves South Portsmouth 7:37 a. m., arriving at Fourth St. Station, Cincinnati at 11:15 a. m. Returning leave the Fourth street station at 7:15 p. m. Fast train both ways.

Ticket Office, 26 Market Street, Washington Hotel. Both phones.
D. A. GRIMES, Agent.
A. L. ELLETT, G. W. P. A. Cincinnati, Ohio.

NEED ANY MONEY

How much do you need? You can have any amount from $10 up. Write, call or 'phone. We are at your service. No trouble. Your wants supplied with no delay. Payments arranged for your convenience. Do your business with the company with a reputation behind it.

We loan from $10 to $200 on Furniture or Piano, Fixtures and Machinery, Live Stock and Vehicles or any other chattel security.

LOOK US UP if you need us. 'Twon't cost you a penny to learn what we have to offer.

HOME LOAN COMPANY
ROOM 1, KRICKER BLDG
15 GALLIA ST.
PORTSMOUTH, O.
PHONE X 334.

A Complete Drug Store

That is just what we have here—one to which you can come for anything in the druggist's line and not be disappointed.

A great stock?

Yes; ten thousand and one different articles. Some are called for fifty times a day; others once or twice a year.

But we must have them all, because you expect to find them here.

Proprietary medicines of all kinds. Toilet and sanitary articles in great abundance and variety.

All prescriptions filled with accuracy by graduate pharmacists of long experience.

WIN NYE
Fourth and Chillicothe.

Gay Parson Lott May Be Expelled From The Church

Columbus, O., July 15.—Rev. George W. Lott, pastor of the Seventh M. E. church, who was recently fined and severely reprimanded for annoying women in a Chicago suburban train, may lose his standing in the Central Ohio conference of the M. E. church.

Rev. Mr. Lott's latest escapade will not be allowed to pass unnoticed by the church authorities, and while Dr. Herbert Scott, Columbus district superintendent, refused to discuss the matter, it was learned that he had called a meeting of the committee having the matter of discipline in charge, to consider Rev. Mr. Lott's case. It was said that the offending minister may even be ousted from the conference, as he was practically under probation because of the previous difficulties into which he was led by indiscretions.

IRONTON PLANTS FIX PRICES

A Pittsburg dispatch says that prices in the wire nail trade are fixed by the mills at Ironton, owing to their being able to produce nails cheaper than the Pittsburg plants.

TRAFFIC MAN ENTERS ON DUTIES

R. G. Dye on Friday entered upon his duties as traffic manager of the Portsmouth Steel company, succeeding Stanley Hopkins, who becomes a traveling sales agent for the company.

Mr. Knowles has entered upon his duties there, but will continue to make occasional trips as a salesman. Milton H. Longfellow and Charles Dixon continue in their present capacities as assistant superintendents, despite reports to the contrary. A new man is also daily expected from Pittsburg to take charge of the company's yards. The mill, which has been suspended for some time, will resume operations next Monday, and will make steel plates for the Wheeling mills. The new shearer, though practically completed, save for a few minor details, will start up the latter part of the month.

A Wild Blizzard Raging.

Hides Cancer, suffering—often death—to thousands, who take coughs and la grippe—that scourge of Winter and Spring. Its blizzard signals are "stuffed up" nasal lower part of nose sore, chest and fever, pain in back of head and a throat-gripping cough. When grip attacks, as you value your life, don't delay getting Dr. King's New Discovery. "One bottle cured me," writes A. L. Dunn, of Pine Valley, Miss., "after being laid up three weeks with Grip." For sore lungs, Hemorrhages, Coughs, Colds, Whooping Cough, Croup, Asthma, it's supreme. 50c. $1.00. Guaranteed by The Elder & Streich Pharmacy.

Ferry Due Tuesday

The new ferry boat Peerless will arrive here Monday as expected. It will certainly get in a day later. It is now at the Cincinnati waiting the port of entry and service number from the government.

Victim Of Paralysis

Carl Windle, aged 24, who suffered a stroke of paralysis on July 4 continues in a serious condition at the home of his father, Mr. Windle, on West Eleventh street.

The young man has suffered two other strokes, one five years ago, and the other seven months ago, and it is feared the last will be fatal.

Cheap shoes at the Annex.

HEER'S SHIRT SALE

Special sale on Manhattan and Eclipse Shirts now on. Eclipse $1.00 grade now 88c. $1.25 grade at $1.00. $1.50 grade at $1.35. Manhattan $1.50 grade $1.15. $1.75 grade for $1.50. $2.00 grade for $1.65. $2.50 and $3.00 finest grade at $2.00.

Boys' shoes at Winter's.

Ready To Start

Contractors J. P. Pettyjohn & Co. have erected a cement shed and are otherwise preparing to commence work on the new N. & W. planing mill at East Portsmouth. Work on the new scale pit and passageway in the new westbound yards has been postponed for two weeks. Double track improvements are being pushed as fast as men can be secured.

All hosiery reduced at Hans'.

THE ONLY WAY

Many Portsmouth Citizens Have Discovered It.

Just what to do when the kidneys are affected, is a question that concerns both young and old. Weak kidneys neglected in childhood lead to lifelong suffering. People of advanced years, with less vitality, suffer doubly. In youth or age, languor, backache, urinary irregularity, dizziness and nervousness make life a burden.

There is one remedy that acts directly on the kidneys and cures these troubles. Doan's Kidney Pills owe their world-wide fame to the fact that they cure sick kidneys and cure them permanently. Follow the example of this Portsmouth citizen and you will be convinced that this is so.

Nathaniel S. Davis, 15 E. Eighth street, Portsmouth, Ohio, says: "My opinion of Doan's Kidney Pills, as expressed in a statement I gave for publication in November, 1904, remains unchanged. I used this remedy for a weak and painful back and in view of the relief I received, I have no doubt but what other kidneys sufferers will find it equally as effective."

For sale by all dealers. Price 50 cents. Foster-Milburn Co., Buffalo, New York, sole agents for the United States.

Remember the name—Doan's—and take no other.

Miss Mary Rush, of High street, is confined to her home by illness.

$15.00 suits at Haas', now $12.98.

Missing Clerk Was Seen On Street Car

A new turn of events came to light Thursday afternoon in the mysterious disappearance of Allan Buhman, former clerk at the Corner Book Store, when Emil Schneider, young clerk at Brandau's store on Chillicothe street, was returning to the city from his home in the East End. Young Schneider was on a west bound street car and when passing another car says that he saw and recognized the missing Buhman. He also says that he waved at Buhman and Buhman waved back. Both young men formerly worked in the Corner Book store and it was there that they became acquainted.

Now the friends of the missing man are at a loss to know why he does not call around and see them, if he has not left the city and explain his sudden departure several days ago.

Welched On Fight Bet, May Lose Job

Ironton, July 15.—Because it is alleged he "welched" on a $25 bet on the Jeffries-Johnson prize fight, Carter Rucker, night ticket agent of the N. & W. here, may be dismissed from the service.

Rucker and Robert Brown, employed by the Ironton Leather Co., had a dispute about the big pugs, winding up by shaking hands on a $25 bet. After the fight Brown went to collect his money and Rucker refused to pay, saying he had only been fooling.

Mr. Brown did not see it that way and wrote to General Passenger Agent Bevill, of the N. & W., detailing the circumstances. While Agent Scott and his assistant Mr. Rucker, both declined positively to discuss the matter yesterday, it is understood that Mr. Bevill, without asking Mr. Rucker for his side of the matter, wrote Agent Scott to inform Mr. Rucker that he could either pay the bet or resign, and that if he declined to do one or the other that the matter would go to Div. Supt. Mr. Carey, of Portsmouth, for investigation.

While Mr. Rucker refused to say, when asked about it Thursday, it is understood he will let the whole business be referred to Mr. Carey.

OLLIE JAMES AT PEEBLES

Of the attractions on the program at the Peebles Chautauqua, which is to be held August 2 to 12, none is attracting so much attention as Hon. Ollie James, the distinguished Kentucky congressman, and predictions are being made that a record-breaking crowd will be present to hear the great orator. He appears there on Thursday afternoon, August 11, and many from this city are planning to go down on that day and assist in greeting Mr. James.

How's This?

We offer One Hundred Dollars Reward for any case of Catarrh that cannot be cured by Hall's Catarrh Cure.

F. J. CHENEY & CO., Toledo, O.

We, the undersigned, have known F. J. Cheney for the last 15 years, and believe him perfectly honorable in all business transactions and financially able to carry out any obligations made by his firm.

WALDING, KINNAN & MARVIN, Wholesale Druggists, Toledo, O.

Hall's Catarrh Cure is taken internally acting directly upon the blood and mucous surfaces of the system. Testimonials sent free. Price 75 cents per bottle. Sold by all Druggists.

Take Hall's Family Pills for constipation.

The CleaN Home

The housewife who has learned the importance of the constant use of C-N Disinfectant, keeps her home absolutely clean,—free from germs filth, and her family enjoys a sense of health security.

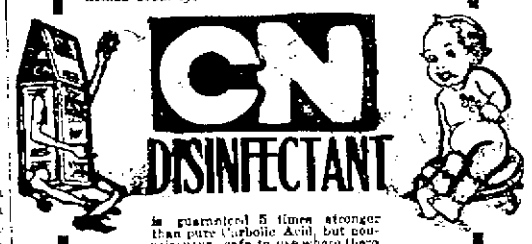

is guaranteed 5 times stronger than pure Carbolic Acid, but not poisonous—safe to use where there are children.

C-N is necessary to secure absolute cleanliness, germ-free, healthful surroundings. Use C-N in all cleaning operations from cellar to garret; in toilets, sinks, drains, cellars, garbage pails, cuspidors, where foul odors raise the danger signal of the presence of malignant bacteria.

C-N drives out vermin. It is the most potent weapon against the dangerous germ carrying house fly. It is an incomparable antiseptic. It has a hundred personal uses for men and women.

Sold Everywhere, 10c, 25c, 50c, and $1.00

WEST DISINFECTING CO.

OUR STORE WILL BE CLOSED FRIDAY AFTERNOONS DURING JULY AND AUGUST.

Saturday Specials In Clothing and Furnishings!

Special Prices in Men's and Young Men's Clothing

MEN'S SUITS	BOYS' AND CHILDREN'S SUITS
$27.50 values for $21.75	$10.00 values for $7.75
$25.00 values for $19.75	$ 8.50 values for $6.75
$22.50 values for $17.75	$ 8.00 valles for $6.25
$20.00 values for $16.75	$ 7.50 values for $5.75
$18.00 values for $14.75	$ 7.00 values for $5.50
$16.50 values for....$13.75	$ 6.50 values for $5.25
$15.00 values for....$11.75	$ 6.00 values for $4.75
$12.50 values for ....$ 9.75	$ 5.00 values for $3.75

Special Prices on Men's and and Boys' Odd Pants

MEN'S SHIRTS	MEN'S UNDERWEAR
$2.00 Shirts $1.59	$1.00 values for 79c
$1.50 Shirts $1.19	75c values for 59c
$1.00 Shirts 89c	50c Balbriggan 38c
75c Shirts 50c	50c Porosknit 38c
One lot 50c Dress Shirts, broken sizes for 25c	50c Nainsook 42c
	Special prices on Men's Night Shirts.

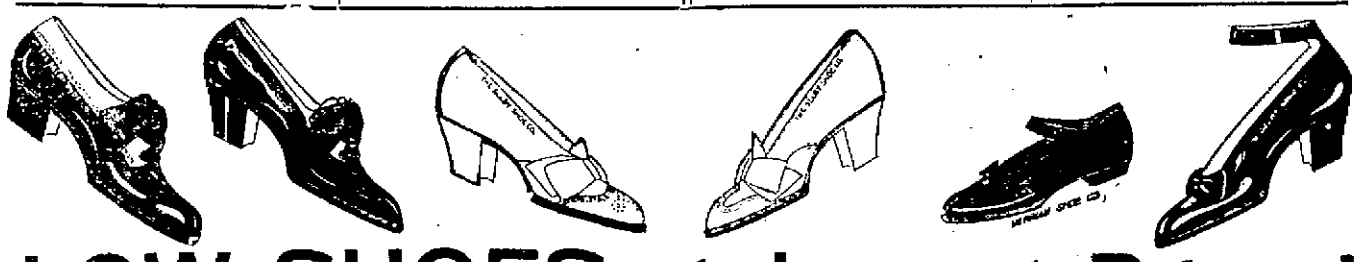

LOW SHOES at Lowest Prices!

Special bargains for all in the Shoe department during our July Clearance Sale. Men, women and children can find just what they want in Summer Shoes at astonishing low prices. No one is ever disappointed in prices or quality when we advertise our Clearance Sale. Remember they must go within the next few weeks. Come while the stocks are large and you can get your size and style wanted.

YOUR CHOICE OF ANY $3.50 OR $4.00 LOW SHOE IN THE HOUSE AT $2.98

This is a broad and liberal reduction and embraces everything in our large stock in the following styles and leathers.

Patent Colt, Pumps, Dull Pumps with ankle and instep straps, Patent Colt Oxford and Vici Kid Oxford.

ANY LADIES $2.50 PATENT COLT OR DULL PUMPS, TURNS FOR $1.98

Ladies' Dull and Patent Colt Ankle Strap Pumps, $2.00 for $1.65.

Misses and children's Low Shoes at Clearance Sale Prices. Big special at 98c. Tan and Black $1.50quality.

Men's Low Shoes at Big Reductions!

Dozens of styles in all colors and leathers at money saving prices. Don't miss this big sale. Any style Stacy Adams make, dull Calf, Vici Kid, Tan or Patent Colt low shoes, $5.50 for $1.45.

Men's Patent Colt, Tan Spartan Calf and Vici Kid Oxfords, $4.50 for $3.65.

Tan Patent Colt, Gun Metal or Vici Kid Oxfords, $4.00 for $3.45.

Tan Russia and Patent Colt Oxford, $3.00 for $2.65.

CLEARANCE SALE ENDS SATURDAY NIGHT

The Anderson Bros Co.
COR. CHILLICOTHE & THIRD STS.

CLEARANCE SALE ENDS SATURDAY NIGHT

Wash Goods Reduced

AT THE OLD RELIABLE STORE

All our Lawn Dimities and Batiste reduced from 10c to ..... 5c yd

All our 15c Wash Goods reduced to .....10c yd

New Flouncings and Allover Embroideries.

We have received a new line of fine Flouncings and Allover Embroideries which we have placed on sale at special low prices.

Linen Laces and Insertions

All Linen Torchon Laces and Insertings...5c yd

New Barretts, Side Combs, Back Combs, Ribbons, Dutch Collars and all kinds of Fancy Notions.

A. Brunner

SECOND AND MARKET STREETS.
OLD PHONE 439 W. NEW PHONE 120.

Why You Like To Get Your Shoes At Our Store

Because we make you feel that we want to please and satisfy you thoroughly. Because we don't grumble at showing you any number of styles and sizes—until you get just what you want. Because we don't hurry you—we let you take your own time to decide upon a certain style or size. Because we act cheerfully about it—and help you in every possible way.

That's why our customers stick to us year in and year out.

THE WEBER SHOE STORE

THE DAILY TIMES
subscription—per year, $5.00.

THE TIMES PUBLISHING CO.
Chillicothe and Front Sts.

Wallace Harold ..... Editor
H. H. Taylor .....
Frank Portsmith, Jr. ..... City Editor

Entered at Postoffice at Portsmouth, O., As Second Class Mail Matter.

TIMES TELEPHONES.

Bell		Home.	
Editor Harold ..	32	Editor Harold ..	32
City Editor ..	32	City Editor ..	32
Business Office ..	32	Business Office ..	32
Editor Taylor ..	34	Editor Taylor ..	34
Composing Room	31	Composing Room	32
Job Office ..	34	Job Room ..	32

AND THEN WHAT?

One day it is said Germany will not recognize the Monroe doctrine and the next there is a half contradictory statement that the understanding of her position is mistaken.

Possibly there is misunderstanding on the part of Germany as to what is the scope of the Monroe doctrine, or there may be misapprehension on our part as to the action of Germany being in conflict with the Monroe doctrine. That doctrine is that European powers shall not be permitted to take sovereignty over any more of Central and South America than they now possess—that is if the United States be strong enough to prevent them should they make attempt. In the present situation with Germany, as far as it seems to be understood, there appears to be no purpose on the part of that country to call the doctrine into question by act or intent to take possession of any republic south of us, or any part thereof. The German government, so it is assumed, has recognized the Madriz government as sovereign in Nicaragua, while the United States government has recognized neither but seems to be squinting in favor of the opposition to Madriz. If this course on her part violates the rather mythical Monroe doctrine, Germany appears rather disposed to let it go at that; if it does not then no harm intended and be friends as of yore. On the whole if anything develops in the situation, more than excitement on paper, it is likely to turn out that Taft's state department will be found bungling as usual.

A complaint came in Thursday about the condition of an alley. That is a most unusual experience with the present administration, and of course it will haste to give it attention.

HEAR THE RUMBLE.

It is not too good to be true, but it is good if it be true, work on the Pittsburg to Cincinnati electric railway is to begin well before 1910 is ended and be in operation its entire length within three years.

That was the glorious news The Times was able to bring to its readers, Thursday, and it looks as though much dependence can be placed on it. We know nearly all the main parts in the story are true. The surveys in the main have been made and the rights of way practically all been secured, but the most convincing fact of all is that as a general thing the rights of way are conditioned to lapse if work be not begun within a year after their grant.

It is not necessary to dilate upon the importance of the realization of this project to Portsmouth. It would mean more than that, the quickening of the whole Ohio valley and especially the rapid and broad development of all the section of territory of which Portsmouth is the trade center.

The supreme court has decided that pocket picking isn't robbery. That looks like barking back to the old common law when a thief had to run a man through or knock his head off in order to be guilty of legal robbery.

The mayor of Newark has followed the example of the sheriff of the county and resigned. Evidently here are two who had no doubt Governor Harmon was acting quickly and vigorously enough.

The legislators are going to hold a powwow at Cedar Point in August. There is going to be much eloquence expended in an effort to explain why they didn't do it.

COPYRIGHT, 1910, BY THE NEW YORK EVENING TELEGRAM (NEW YORK HERALD CO.) All Rights Reserved.

COPYRIGHT, 1910, BY THE NEW YORK EVENING TELEGRAM (NEW YORK HERALD CO.) All Rights Reserved.

Monday.—I am going to Molly Turner's for a week. I expect it will be rather unpleasant there. She writes me her nurse has just left. I don't see why she never can keep one for more than such a short time. She's so funny. She had one who was a perfect beauty—and couldn't do a thing—whom she kept for months.

I will admit that she was very competent when it came to flirting with Sam Turner, Molly's husband. Molly never was "on" for a moment, and finally sent her away because she found her making eyes at the butcher's boy! The baby is sweet, but not old enough to be interesting to any one but Molly.

Heavens! I suppose I shall have to play the part of nurse. Of course, I should never think of saying this except in a diary, because it would be regarded as most unwomanly, but I can't imagine anything more trying than to always have to take care of your child, and not have a nurse. I hope Sam won't try to flirt with me. He bores me to death now. But then, I've never met a man who was happily married who was at all interesting to me. If his wife really seemed to like him I wouldn't flirt with him any more than I'd crib her best hat. Anyway, I hardly ever like things other people choose. Anyhow I hate to see a married woman flirt, like some of them do. The way Alice Travers carried on with Tom after she got back from her honeymoon! Jack Travers sat opposite her one evening and pretended not to notice, while she acted as though she might kiss Tom any moment. If I'd been Jack I'd have shaken her till her teeth rattled, after he left. Little idiot! If she wanted to flirt, why couldn't she have done it in such a subtle way that we all, including Jack, simply would have thought Tom was showing bad taste.

It's absurd for Sam Turner to look at me and sigh the way he does when I visit Molly. I always liked him a lot, though. Mostly because he liked me so much. Whenever I felt like talking about myself and was afraid of boring any one else I'd send for Sam. Why, he could stand it for hours, and he'd never talk about himself at all, or give advice. I can remember telling him all about being in love with Tom, one moonlight night when he had come from town in reply to a telegram I'd sent, saying I had something I wanted to see him about. I had to ask his opinion about Tom, because I think he's such a wonderful judge of men.

That was the only time he was ever unsympathetic.

It was a little mean of him, and I've never quite forgiven it, because I was rather worried, as I didn't quite know whether I was in love with Tom or not. As Sam had often said he understood me better than any one, I thought if I told him a lot about the affair he could tell me quite positively and help me out a little.

Still, he must be a marvellous husband. I think I'd have fallen in love with him if he'd been a little larger, but I never felt that he could drag me around by the hair if occasion arose when it might be necessary.

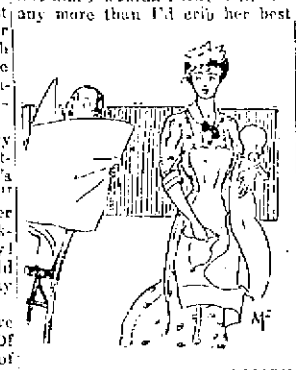
"SHE WAS VERY COMPETENT WHEN IT CAME TO FLIRTING."

"IT'S ABSURD FOR SAM TO LOOK AT ME AND SIGH THE WAY HE DOES."

"THE NIGHT I TOLD HIM ALL ABOUT BEING IN LOVE WITH TOM."

It would be terribly dull to be married to a man that you felt you could get the best of in a hand-to-hand fight.

Molly says she thinks such ideas are unladylike.

The Jhlooker

Funny to see them flocking to Oyster Bay when there's no "O" in the month, though, of course, there's one in Oyster Bay.

Treasury reports that the customs receipts for the fiscal year amounted to $333,043,000, the largest in our history. Bally, cut this out for reference when they begin talking of hard times.

By the way, it seems that it's up to a few soothsayers and astrologers to amend their horoscope data after what they promulgated touching the Roosevelt chase.

Sky-high are preparing for a local investigation in Chicago. What luck. Price kept many from investigating any lost lifetime.

One of those long distance healers, under arrest for practising medicine without license, says: "I have treated people thousands of miles away." The wife of a prominent actor who was one of my patients while in England wrote me that she had put my influence first as if here." Unless the money has already been put up it might be as well to see whether J. A. Johnson wasn't a prominent backer of this marvellous man's class.

Notice somewhere that Vice President Sherman is quoted as saying he is "against men who are Republicans for office and Democrats in office." oNw, who can the Utica statesman mean?

Mr. Jeffries says he had no chance after he was hit in the eye in the second round. Couldn't the rules be amended and the eye blow barred in future contests? Or, would it be deemed brutal if the contestants confined their energies to tickling each other with feather dusters until one gave in?

"Langford hasn't a chance. It won't last for a year," says Johnson of Chicago. Mr. Johnson, we understand to all the courtesy of a heavyweight champion, is not taking chances. He will, according to the rules of the ring, defend his title within the year or forfeit it. It is that it be about all of that.

The Tired Business Man

Tells Friend Wife That Some Pictures Ought to be Moved.

Copyright, 1910, by the New York Evening Telegram, (N. Y. Herald Company.) All rights reserved.

BY WALTER A. SINCLAIR.

"So that Ohio Chautauqua wouldn't allow Uncle Joe Cannon to swat the insurgents out there," remarked Friend Wife. "Why not?"

"Too brutal. They won't even show moving pictures of him in action," said the Tired Business Man. "Think of the demoralizing effect it would have to show the flickerscope views of this rugged battler in his grilling go with Norris for the title. It would jar the theory of stand pat supremacy if he failed to come back and how can he come back if he is invited to stay away the first time?

"Of course, if those pictures were shown in the insurgent districts it would probably cause an uprising of those who have provided comfortable necks for the tyrant heel to rest on. There would be outbreaks all over the country, and insurgents would be chased to the nearest lamp posts in some cities, while in other parts of the country stand patricks would be afraid to go out nights for fear of being slugged in the political convictions.

"This agitation against moving pictures is getting so now that I doubt the late Adam Worth and his associates would dare move any Gainsborough or other pictures from their ancestral setting. Any one doubting the brutality of it all should go to some art editor's office and see the office boys and bouncers moving pictures out of the place, also moving the meek artists.

"Why, it's getting so bad that the directors of the Metropolitan Museum of Art and the Art Institute and other art museums fear some delegation will protest against their showing any more pictures of gladiators exchanging clouts before Nero.

"And many art museums are seriously considering canning the statuary groups of the late Laocoon family in their memorable struggle with the abysmal snakes, for fear of the effect on the race prejudices of the Lao-coons. All pictures of Cave Man Hercules' bout with Abysmal Anteus, the original grounded battery and assault, who went back to the soil every time he grew weary and then bounced, will be banished from the walls of our leading galleries.

"There are also many distressing scenes of fighting in which the rough and uncultured Vandals, to say nothing of our brunette friend Hannibal, are shown sticking it all over the prominent fighters of effete Rome. And as for those distressing views of the bouts between the Romans and the Sabines showing women at the ringside—dear mik! Those were very moving picture filmy costumes if I remember right.

"While they might not bar pictures of Washington and his sparring partners crossing the Delaware to a new training camp in Trenton, nor Napoleon with his 1807 seconds, trainless trainers, bottle holders, managers, haberdashers, professional weepers, has-been advisers, fairweather friends and board of directors, they'll have to can any views of his celebrated right cross to the Alps. You understand, I'm not saying that these art museum pictures are moving pictures, but a lot of them ought to be moved.

"For those of us who stayed at home and received the classy, high priced and enlightened, raised during advance tips on the affair, the barring of the moving pictures will not be a hardship. We had the bulletins, round by round, all equally depressing. But it's tough on the one thousand unfortunates who paid $10 per solid bone head to sit behind the two family house erected by the picture people at the ringside. They won't have had even a flicker of hope for their money. Still, it's not that, nor pink supremacy, nor the moral effect of this controversy about the pictures.

"What is, then?" asked Friend Wife.

"It's the number of otherwise perfectly good people who will call them 'fill-ums,'" replied the Tired Business Man.

Moving Pictures.

Warning.

When you go into the country
Upon a picnic merry
Don't go near poison ivy;
Be very careful, very,
For poisort ivy's dreadful,
There's nothing quite can match it;
It irritates so fiercely
You're simply mad to scratch it.

T. E. M.

WIFE OF NEW VICEROY OF INDIA

To become Viceroy of India, in succession to Lord Minto, Sir Charles Hardinge vacates the position of Permanent Under Secretary for Foreign Affairs, according to the Sketch. Sir Charles, who is fifty-two years old, entered the diplomatic service thirty years ago, and has had a most distinguished career. Among other positions he has held are those of Charge d'Affaires at Washington, at Sofia, at Bucharest, and in Paris. In 1898 he went to St. Petersburg as secretary to the Embassy. Five years later he came home, to return to St. Petersburg in the following year as Ambassador. The Hon. Lady Hardinge, whose marriage took place in 1890, was the Hon. Winifred Sturt, daughter of the first Lord Alington. Her only daughter, Diamond, was born in 1900.

THE HON. LADY HARDINGE AND HER DAUGHTER.
FROM THE SKETCH.

American Story Tellers And Their Yarns.

JACOB A. RIIS.

"Too many Americans of the twentieth century," said Jacob A. Riis, "have a wrong idea of business. Now, business is, really honest service—honest service—nothing but that.

"But too many men look on business as a certain seaside shopkeeper did.

"A friends of mine visited this man's shop to buy a flamed bathing suit. The bathing suits were all a little too large for him.

"'They're marked unshrinkable,' my friend said thoughtfully. 'This one here might do if it would shrink. But——'

"'I'll ask father about it,' said the young attendant.

JACOB A. RIIS.

"And then, behind the partition, my friend overheard this dialogue:

"'Father, a gent wants to know if our unshrinkable bathing suits won't shrink a little anyway.'

"'Is the suit too large for him?'

"'Yes, father.'

"'Then of course it will shrink. Why don't you try and have some head for business, Willie?'"

The frequent cause of dyspepsia is a multiplicity of foods and their bad combinations. Two or three articles of food are enough at a single meal in warm weather.

Red Cross shoes for tender feet.

Well Known Daughters of Famous Men

Copyright, 1910, by the New York Evening Telegram, (N. Y. Herald Company.) All rights reserved.

MME. TERESA CARRENO.

When Mme. Teresa Carreno played with the Boston Symphony Orchestra last season Philip Hale, the eminent musical critic of the "Hub," told her story in his valuable notes for the symphony programme. He says:—

"Mme. Teresa Carreno was born at Saracas, Venezuela, on December 22, 1853, the daughter of a Minister of Finance. A revolution drove the family to New York. At the age of nine she played the pianoforte at a benefit concert in the Academy of Music, New York. Her first appearance, in Boston, was in Music Hall, on January 2, 1863, when she played a nocturne by Dohler, a piece by Gottschalk, Thalberg's 'Norma,' fantasit, and other pieces. Miss Mathilde Phillipps, the singer, assisted her. The fifteenth of the same month she played in Chickering Hall pieces by Thalberg, Gerta, Mendelssohn, Chopin, Herz and Dohler. She was then described as 'a child of nine years with fine head and face full of intelligence, Spanish looking. * * * Her playing would charm even if she were not a child. John S. Dwight then wrote of her:—'The child's face beams with intelligence and genius. These speak, too, in her touch, in a certain untaught life that there is in her playing. It is a precious gift. Oh, treat it reverently and tenderly, educate it, save it and not let the temptation of dazzling success or gain exhaust it ere its prime. * * * There can be no doubt of real talent here. May it only have due training and not be early worked before publics! It is too precious for continual exposure. Such gifts are of God and ought not to be prostituted for mere gain.'

"Mme. Carreno's first teachers were her father, Julio Hohesne, and Louis Moreau Gottschalk. She studied in Paris with Georges Matthias, a pupil of Chopin. Later she studied with Rubinstein. She played for the first time in Paris at a concert given by Vieuxtemps, the extraordinary horn player and still more extraordinary man on May 14, 1866. Her success was indisputable. Paul Smith described her as 'beautiful as a Galatea leaving the chisel of a new Pygmalion.' From 1866 to 1872 she played in France, Ireland, Spain, the Netherlands and Germany. About 1872, as a member of Mapleson's company, she impersonated the Queen of Navarre in 'The Huguenots' in England. * * * She not only sang for a time in opera, but in Venezuela she directed opera and for three weeks she conducted the performances. It may here be stated that she composed the music of the National Hymn of Venezuela. * * * She is now the wife of Arthur Tagliapietra."

TERESA CARRENO

Times Daily Recipes.

Blackberry Shortcake.

Mix, by three or four successive siftings, one quart of flour, two teaspoonfuls and a half baking powder, three teaspoonfuls sugar and one teaspoonful salt. Rub in two tablespoonfuls butter and mix with sweet milk or water to a soft dough, as stiff as can be mixed with a spoon, but not stiff enough to roll. A beaten egg may be added with the wetting, if desired.

Pour in two buttered tins and spread out smooth with a spoon. Bake in a quick oven. When done butter both cakes with sweet butter, and on the lower one place a thick layer of blackberries. Sprinkle with sugar, cover and sprinkle powdered sugar over the top. Serve with cream or spice sauce or a sauce made by crushing and sweetening the berries.

Blackberry Jam.

Blackberry jam is one of the good, old fashioned sweets that cannot be improved upon. Carefully pick over two gallons of blackberries and wash in cold water. The easiest way is to put them in a colander, a few at a time, and run cold water over them. Place in a granite or porcelain lined preserving kettle—never tin—cover with a quart of water and cook until soft, mashing with a wooden spoon. If you do not wish to watch it constantly set pan on an asbestos mat or on a larger pan of hot water.

When soft and "mushy" take from the fire and press through a wire sieve into a stone jar. This can be done one day and the pulp set away until the next morning to finish, or it can be attended to all at once.

When ready to make into jam, take a quart at a time, put into a kettle and as soon as it comes to a boil add two pounds of sugar which has been heating in the oven, the same as in making currant jelly. Bring to a hard boil again, cook rapidly three minutes, watching and shaking the kettle so that it will not catch on the bottom. It is done when a spoonful dropped into a cold saucer hardens like jelly.

Pour into small glasses and when cold seal tightly and set in a cool dark place. Do not try to prepare more than a quart at a time, as it makes a much better jam than when cooked in quantities and does not take much longer.

Blackberry Tart.

Arrange berries in layers in a deep pie tin, sprinkling sugar thickly between the layers. Take one half cupful sweet milk, stir into it a teaspoonful of cornstarch, a tablespoonful sugar and the white of two eggs, beaten stiff. Pour over the berries and bake. Serve cold with a sprinkling of powdered sugar.

EMMA PADDOCK TELFORD.

Get a fancy vest at Hess' for half price.

The Best Advertisement

The management of this bank never lose sight of the fact that the growth of the institution can only be promoted through the satisfaction of its depositors.

We believe that the best advertisement a bank can possibly have anywhere is a satisfied customer, and we are untiring in our efforts to render the most prompt and efficient service to all our depositors, large or small.

The First National Bank

Capital and Surplus $400,000.00
Resources over $2,000,000.00

3 per cent interest on savings, compounded triannually.

Market Place of the Munnimakers

The Advertisers are Eager to Sell—So they Offer Values so Big and Prices so Low that the Readers are Eager to Buy. A Square Deal and a Quick Deal for You in the Market Place of the Munnimakers. Profit for the Seller, and Advantage for The Buyer.

A Diamond Solitaire

You'll find our assortment the largest, handsomest and most complete in town. Our prices are exceedingly low, and you will always enjoy the satisfaction of knowing that in quality, color and cut your stone compares with any ones.

J. F. CARR Jeweler and Optician, Chillicothe and Gallia Sts.

MASONIC

Stated meeting of Solomon Council Monday evening, July 18 there will be work.

HELP WANTED—MALE.

AUTO ACADEMY
AUTO COLLEGE
AUTO SCHOOL
NOW
ALL IN ONE.

The GREATER PITTSBURG AUTOMOBILE SCHOOL, now located at 7131 Kelly St., near Homewood avenue, has absorbed the auto institutions located at Newark, Ohio, and Columbus, O. All the equipment and instructors are now under one management. Equipment that cannot be surpassed. No amount of money spared to educate Greater Pittsburg Auto School students to perfection. ANY MAN CAN LEARN. SALESMEN, CHAUFFEURS, MECHANICS, DEMONSTRATORS AND TESTERS ARE NEEDED DAILY. Get out of the "rut," give up your poorly paid position and learn the auto business. Earn $75 to $250 per month. Our $25 Cash or $30 on Time Course will start you on the right road to success. License guaranteed. Lifetime certificate given students taking a course now. If too inconvenient to call, send for catalogue. To reach our school, take either the Frankstown Avenue or Hamilton Avenue car and get off at Homewood Avenue. Prof. H. S. Townsley, A. E., President and General Manager GREATER PITTSBURG AUTOMOBILE SCHOOL, 7131 Kelly St., near Homewood avenue, Pittsburg Pa. Bell phone Hiland 2032.

WANTED.

ATTENTION.—Farmers and others needing lumber will profit by attending J. L. Pratther's lumber sale next Saturday on West Side. See "For Sale" column. 15-2

WANTED—To buy second hand coal. Call on C. B. Lewis at H. T. Hatton's office. 15-3

WANTED—A girl to do housework in small family. No washing or ironing. Good wages. Call at 25 Gallia. 14-

WANTED—Live local worker to take orders for our new Automatic Signal and Lock Washers. Marvel in completeness, quick seller. Commence your work now to make $25 per week in your city. Several week's work in Portsmouth. Write us at once and we will tell you about yourself and present our proposition either by letter or in person. Address The Interstile & Novelty Co., Marietta, Ohio. 14-3

WANTED—Experienced girl, no washing or ironing. 1401 Linden St. $2 week. 14-tf

WANTED FEMALE — EXPERIENCED VAMPER IN FITTING ROOM. HIGHEST WAGES PAID. THE McDONALD & RILEY CO., CINCINNATI, O. 13-4

WANTED—A girl for Bosom laundry. Good wages. Address Bosom Laundry, F. S. Martin, Wheeling, W. Va. 13-12

WANTED—A girl for general housework. Inquire of Mrs. J. Sayer, 78 West Sixth St. 13-3

WANTED—To examine your eyes and fit them with glasses. Williams & Bagby.

VERYTHING FROM SHINGLE TO BUILDING.

We supply and sell and buy all kinds of timber and lumber. We are handle roofing, American Roofing Co., Dry Color Paint and Varnish. E. M. Funk, 129 East Front St. Phones, Home 1224, Bell 211. tf

4 Per Cent Interest Paid on Deposits!

Interest credited to your account every three months. Both principal and interest absolutely guaranteed.

THE ROYAL SAVINGS & LOAN COMPANY
19 GALLIA ST.
Open Tuesday evening.

WANTED—Two ambitious young ladies over 18 years of age for permanent positions in time-keeping department. See "Paymaster," The Selby Shoe Co. 14-2

WANTED— MALE SOLICITOR, PREFER ONE WITH SOME KNOWLEDGE OF REAL ESTATE OR INSURANCE. APPLY A. F. McKELL, 72 WEST SIXTH. 1

WANTED—Collector, between 25 and 30 of good address. Single man of Good money. Permanent position to the right man. Real estate bond and first class reference required. Travel through Ohio. Mention age and occupation for past three years. Address Geo. H. Walker, Portsmouth, General Delivery. 14-2

WANTED TO RENT—Modern 5 or 6 room house by the first of August, centrally located. Address F. 617 Fifth avenue, Dayton. 12-6

PEEL AUCTION ROOMS,
Second Street.

Sale every Friday 2 p. m. Used Household Goods, Merchandise, Stocks, etc., on consignment or bought outright. Telephone 923 Home.

FOR SALE

ATTENTION.—Farmers and others needing lumber will profit by attending J. L. Pratther's lumber sale next Saturday on West Side. See "For Sale" column. 15-2

FOR SALE—Five room cottage and stove room, grocery stock and delivery wagon. See Mrs. Ella Daum, 337 East Eleventh Street. 15-3

FOR SALE—A good fresh Jersey cow at 1306 High street. 14-3

FOR SALE—Fresh cow cheap. 1801 Oakland. 15-2

FOR SALE—Or trade, house and lot in Rapp's addition on West Side. Call 487 Logan street, Portsmouth, O. 14-tf

FOR SALE—English bull pups. 524 Vinton avenue. 11-2

FOR SALE—Iron bed and springs cheap if taken at once. 458 E. Fifth. 7-tf

FOR SALE—Stereotype mats, better than paper for putting under carpets. Times office.

FOR SALE—Five room cottage at 377 Highland avenue. Inquire at above number or call Home phone B 762. 14-3

FOR SALE—8 room house, will take smaller house in good location in part pay. Call 174 East Fourth St. 11-tf

FOR SALE—Desirable property on East Second street. Brick residence, good repair, modern conveniences. Reasonable. Address C. W. care Times office or inquire at office. 12-6t

FOR SALE—Fine Ford runabout Model T, good condition, cheap. Call or address Dr. Parson Jones, Jackson, Ohio. 11-6

FOR SALE— Computing scales, show cases, counters and shelving, 469 East Fifth St. 9-6

FOR SALE

New six room two story house on hill, has water, gas and cellar. On good street and will sell on monthly payments to right party. A good chance to quit paying rent.

Modern 6 room two story house on Selby Terrace at a bargain.

Three fine lots 50 by 140 on boulevard, one square from Chillicothe pike. A fine place for a country home at the low price of $8.00 per front foot.

J. E. SHUMEY
"The Real Estate Man"
Home Phone A 672.
1446 Grandview Ave.

FOR SALE—Fresh Jersey cow with young calf. J. W. Thompson, 205 West Front. Phone A 147. 15-1

FOR SALE—New home made sauer kraut, 5 pints quart at Herman Graf & Son, 1005 Chillicothe street. 15-3

PUBLIC SALE—Of 25,000 ft. of lumber, July 5 at 2 p. m. at my mill near Union Mills, West Side, before moving mill. Will offer all lumber on hand in quantities to suit purchaser. J. L. Pratther. Home phone A 1139. 15-1

FOR SALE—Cheap, ten pairs tumbler geese, 579 East Eleventh. 15-2

FOR RENT

FOR RENT—Five room flat. Inquire 54 East Fourth St. 14-3

FOR RENT—4 room cottage; all modern improvements. 6 room house, bath, gas for light and heating. T. B. Lawson, 265 E. Second St. 13-4

FOR RENT—Two rooms cheap, gas, light, fuel, 610 Gay street, all evenings. 14-3

FOR RENT— Furnished rooms. Bath. Board if desired. 123 East Second. 14-4

FOR RENT— Desirable flat. Inquire Fred Klingman, 129 West Second St. 14-3

FOR RENT—5 room flat on Scioto street, $8.00 per month, J. M. Wendelken. 12-4

FOR RENT— Cottages at Camp Brookside. See Ed. J. Corson, 38 East Second street. Telephone 1069. 6-tf

FOR RENT— Furnished room with bath. 21 East Eighth St. 12-tf

FOR RENT—2 convenient front rooms for light house keeping. 78 Gallia street. 7-tf

LOST.

LOST—Bill book containing $41 and N. & W. annual passes issued to Engineer W. L. Hanly for years 1907-08-09-10, between N. & W. depot and Terminals, Tuesday afternoon. Liberal reward for return to 19th and Grandview avenue. 13-3

LOST—Roman gold brooch. Reward if returned to 295 Gallia or call phone 1308. 15-2

DISASTER AVERTED.

By calling on us and having your property insured before the fire occurs. It costs but a trifle when compared to losing the earnings of a life time by fire. Office over The Central National Bank. Entrance No. 15 Gallia street. Office open day and night. Home phone No. 563. Bell No. 395 W.

INMAN & GRAHAM

FOR SALE

The Schirrmann cottage on East Sixth. 7 room house, bath, 36 ft. on East Ninth, $4,000. 8 room house on East Second street; bath 33 ft. on corner, $4,000. Will take small piece of property in part pay.

MERLE O. DUDUIT,
Phone A 1183.
300 Masonic Temple.

The Portsmouth German Building And Loan Association Company

Pays 4 per cent interest on deposits. Office No. 200, Second Floor, Masonic Temple.

COMPANIES DIFFER.

Just like individuals. Why take chances when at no extra cost safety can be had by saying to us, "Write my fire insurance."

THE FRANK B. FINNEY COMPANY
19 Gallia Street.

BUY, SELL OR TRADE.

Property of every description. If you have property to sell we will buy it. If you want to buy, we will sell. Office over, The Central National bank. Entrance No. 15 Gallia street. Home phone No. 668. Bell No. 395 W.

INMAN & GRAHAM

McGARRY
The Tailor,
For First Class Work.
21 GALLIA ST.
Home Phone No. 5.

Eugene E. Knox, Masonic Temple, Insures anything Insurable.

EXCURSION

To the Great Northwest, leaves Portsmouth, O., August 2nd to visit the lands of the Canadian Pacific Railway Co., where the richest of land can be had at $8 per acre up, and ten years to pay for it. Don't miss this chance. For information inquire of

EVANS & JORDAN
817 Chillicothe St.

MONEY TO LOAN
$10 AND UPWARDS

Everybody may occasionally run short of ready cash.

It isn't good policy to ask your friends to assist you and thus place yourself under obligations to them, when for a very small charge you can obtain the desired amount from us, have practically your own time and terms of payment and be under no obligation to anyone.

Four reasons why we are leaders in our line:

Our business is private.
Our terms are the most liberal.
Our easy payment plan the best.
Our way of doing business the only safe one for borrower and lender.

There is a reason why we are leaders in our line. If you have a loan with any other concern that is unsatisfactory come to us, we will take it up for you and advance you more money.

Phone us
OHIO LOAN CO
246 Masonic Temple Phone 63

Dramatic Was Scene When Newark Mayor Resigns His Office

Newark, O., July 15.—Peace and quiet reigned in Newark today and the city is settling down to normal conditions.

The scene late Thursday when Mayor Atherton resigned, was dramatic.

Friends of the mayor had been advising with him all day. The greater number urged him to resign, while many counseled him to make a fight to retain the office. At the hour stated Mr. Atherton walked into the Advocate office and handed his resignation to Mr. Charles H. Spencer, business manager of the Advocate, and president of the board of trade. Mayor Atherton said:

"I have here my resignation as mayor of Newark. I have been advised by scores of my friends to fight the case, but I realize it would be a hard fight, as the matter probably would be carried through all the courts, and I am not financially able to bear the expense."

After he had signed the resignation, tears began coursing down his cheeks and in a moment he was convulsed with sobs. His friends endeavored to console him and led him from the office.

The mayor went immediately to break the news to his family.

The following is Mayor Atherton's resignation:

"Gentlemen:—It is not necessary for me to repeat in this communication my profound regret over the shocking tragedy of Friday night, July 8, 1910. All Newark deplores the crime that was then committed, and none more keenly feels the disgrace that has come to Newark than I.

"It is not necessary to discuss the details leading up to the lynching of Carl M. Etherington. The fact is a heinous crime was committed and Newark must atone for it. Newark's business interests demand a speedy adjustment of affairs, and I am ready and willing and glad to sacrifice my personal interests for the public welfare.

Due to Outsiders.

"The crime of July 8 was caused by the importation to Newark of a band of detectives from another city. They came armed to teeth and, by their raids, so inflamed the people that when blood was shed in the William Howard case, the lynching followed. If these men had not been sent here, if the warrants had been served by local people, the tragedy of last Friday would not have occurred.

"In my official capacity, I did what I thought I should do, and believed I was following the wishes of the majority who elected me. On the day and evening of the lynching, I did not anticipate serious trouble. I went to the jail and talked to the crowd, counseling order, and I left the scene with confidence that nothing serious would occur. Had I reason to fear an outbreak, does any man do me the injustice to think that I would have left the scene and gone to my home?

"I was honest in my statement to Governor Harmon, honest in my statement to the press. I am honest in my statement now that I did on Friday what I believed to be right.

"My intention was to carry my case to the governor and prove to him the honesty of my purpose, but in the present public agitation, I have decided to remove myself from the controversy so far as possible. I do it for the good of Newark—the old town that has repeatedly honored me in the past. I love Newark and her people, and would make any sacrifice in their behalf. The time has come for me to act, and I therefore respectfully tender to you my resignation as mayor of Newark, O., to take effect at once."

Mayor Was Popular.

Atherton has served three full terms as mayor and began his fourth term January 1, last. He was known as a mayor with liberal views, was popular with the masses and was never known to refuse a friend a favor. Two years ago last November, Atherton was elected to his third term by a plurality of 1016 and last November by 375, a hard having been waged against him on account of Newark being known as an open town.

Some years ago he was well-to-do financially, but lost most of his wealth in bad investments, chief of which was assisting in promoting the railway between this city and Granville.

Transfers Of Real Estate

Charles P. Knost to Cora S. Knost, lot in Highland addition; $1.00.

William H. Staten to Elizabeth Kerr, lot in Lakeside addition; $500.

Jacob J. Orlett to William Sinten, lot in Lakeside addition; $140.

Henry W. Heer to William H. Ferris, lot on Gallia street; $1.

William H. Ferris to Henry W. Heer, lot in Highland addition; $1.

Frederick B. Winter to Chas. J. Knore, 78 acres in Harrison township; $1.

Deny Rumor Of Collision

There was a persistent report to the effect that an engine collision had occurred in the N. & W. yards at East Portsmouth Friday morning but at Division headquarters it was stated the report was absolutely unfounded.

Cheap shoes at the Annex.

RIVER NEWS

Saturday's Boats.

UP—Greenland for Pomeroy at 5 p. m. Greyhound for Huntington at 2 p. m.

The river stage Friday morning was 13 ft., falling.

The steamer Lucile Nowland bought a year ago at Memphis by the Ohio & Kanawha Packet Co., and rebuilt at Parkersburg is soon to be put in the Pittsburg & Cincinnati trade. The packet is now at Cincinnati and is expected up Sunday on her maiden trip.

The crew of the Queen City, laid up at Marietta because of low water, has been paid off and has departed for home, leaving the Ohio the only Pittsburg packet in the trade. Unless a substantial rise comes soon it will be necessary for the Ohio to lay over. The Virginia, because of the low water, has also been unable to navigate and is laid up at Pittsburg.

The steamer Lucille Noland, a sister boat of the Ohio, is expected down this evening on her initial trip in the Cincinnati-Pittsburg trade. The Noland is a sternwheeler and roomy enough to accommodate a big passenger list. She should prove a popular boat during the summer excursion season.

The U. S. Snagboat E. A. Woodruff stopped here for mail Friday noon en route to Cincinnati from a trip up the Ohio.

THE MARKETS

Opening.

Chicago, July 15.—Wheat July $1.07⅛; Sept. $1.05½; Dec. $1.06¾; May $1.10.

Corn July 58¾; Sept. 60½; Dec. 57¾; May 59⅜.

Oats July 40½; Sept. 39¼; Dec. 40¼; May 42⅜.

Close.

Wheat July $1.08⅞; Sept. $1.07⅛; Dec. $1.08½; May $1.11⅞.

Corn July 39⅜; Sept. 60¾; Dec. 57¼; May 59½.

Oats July 41¾; Sept. 39½; Dec. 40½; May 42½.

Live Stock Markets.
(By United Press.)

Chicago, July 15. Cattle — Receipts, 2000 head; market slow; beeves, $5.30 to $8.30; Texas, $2.75 to $6.85; westerners, $4.15 to $8.00; stockers and feeders, $3.60 to $5.75; cows and heifers, $5.00 to $7.00; calves, $6.75 to $8.50.

Hogs — Receipts, 12,000 head; market steady; light, $8.75 to $9.10; mixed, $8.60 to $9.10; heavy, $8.25 to $8.90; rough, $8.25 to $8.45; pigs, $8.80 to $9.15.

Sheep — Receipts, 6000 head; market steady; natives, $2.55 to $4.35; westerners, $2.50 to $4.30.

Lambs—$4.50 to $7.00; westerners, $4.60 to $7.00.

Pittsburg July 15.— Cattle — Supply light; market steady.

Hogs — Receipts, 10 double deck; market active; heavy, $9.10 to $9.15; medium, $9.55 to $9.60; yorkers, $9.60 to $9.65; pigs, $9.80 to $9.85.

Sheep and Lambs — Receipts, light.

CARD OF THANKS.

We wish to thank our many friends for their assistance and sympathy during the sickness and death of our baby, William. Also thank the I. B. of B. & H. for their beautiful floral offering.

MR. AND MRS. ED SERVEY.

Mead & King have commenced the erection of two more kiln sheds at their brick plant in the East End.

BOOTLEGGER WAS FINED

Charles Collins, colored, was arrested by Detective J. A. Baucus, Thursday evening, on a warrant charging him with selling whiskey to William Barbee on April 13th. The affidavit charging him with the offense was sworn to by Officer Baucus on April 20th, but the arrest was not made until on Thursday evening.

When arraigned before Judge Blair late Thursday evening, Collins entered a plea of guilty and was given the customary $200 and costs and to stand committed to the Cincinnati work house until the same is paid. The court suspended $100 of the fine pending his good behavior and the remaining $100 and the costs were paid Friday.

Collins is prominent in negro circles.

GREYHOUND ROUSTERS WERE ALL PAID OFF

Ironton, O., July 15.—The roustabout trouble on the local packet, Greyhound, which occurred while the boat was moored to the local wharf Tuesday morning has been settled and Mate Ed. Holland, says he is glad of it, for it gave him the opportunity to rid the boat of the lazy no-account rousters. Mate Holland has steamboated many years and, is considered to be one of the best in his line. He has always been kind and conservative to his men and they as a rule have it much easier than this class of employment on the through bound boats.

The Greyhound paid their rousters twenty dollars per month and when the boat reached here Tuesday five of the colored rousters demanded thirty dollars the same as paid on the through bound boats, when Mate Holland quietly paid them what was coming to them and told them to get off the boat.

This morning he had a crew of white men and is well pleased with the change. Mate Holland says it is true that the Cincinnati packets pay thirty dollars a month but their rousters are required to work all hours during the day or night.

Claimed By Death

Anna, beloved wife of John H. Bryant was claimed by death at 2:15 Friday afternoon at her home, 491 Highland avenue, after an illness of many weeks with paralysis.

She was stricken more than nine weeks ago and never rallied only at intervals of a few hours from the shock. She was 65 years of age and has resided here for six years moving here from Manchester.

The funeral will probably be held Saturday from the home on Saturday and the remains will be taken to her former home at Manchester for interment. She is survived only by her husband.

Pat Dressler, freight clerk at the N. & W. freight house on Gallia and Tenth streets, has resumed his duties after quite a lay-off on account of illness.

Mrs. Will Price of Logan street who has been confined to her bed with illness for the past couple of weeks is rapidly improving.

William Riley, a son of Louis Riley, is reported very ill at their home on West Third street.

OBJECTS OF BOARD OF TRADE

Our board of trade is organized not only to increase our growth and population, but to enlarge the public spirit of our citizens, and to induce those whose financial ability permits, to loosen the grip on their pocketbook, possibly heretofore tightened by selfishness; and to take their share in securing the progress which adds not only to our civic pride but also increases the wealth and prosperity of our citizens, whose business and property is improved by the growth in population brought about by the efforts of this organization.

Every business man, every professional man and every property owner in this city should help this organization by at least becoming a member. The annual dues are $5.00. When the committee calls upon you next week do not hesitate, but cheerfully sign and send them on their way rejoicing.

Cheap shoes at the Annex

Has Gone to Haverhill

James Pendergross, local agent of the Southern Express company who has been under the weather for a week, left Friday for Haverhill. Unless he feels improved by Monday he will enter upon an extended leave of absence from duty.

HAVE GONE TO ATLANTIC CITY

Mr. and Mrs. T. M. Patterson and Dr. S. P. Fetter left Friday afternoon for Atlantic City, where it is hoped the sea air will be very beneficial to Mr. Patterson who is just recovering from a long illness. Dr. Fetter will only remain at Atlantic City until Mr. Patterson is comfortably located and will then go to Petersburg, Virginia, to visit his mother.

50c Instead of a Dollar.

Children's Dresses
See Our Window!

50c INSTEAD OF $1.

That's nothing new you will say. Every store has dresses at 50c. That's just where we come in at. Yes, we know every store has dresses at 50c but what kind are they? Compare them with our dresses that are well made of Madras, Percale and Chambray, all sizes up to 12 years old. 50c will not buy the material.

50c Instead of a Dollar.

The Atlas Trading Co.
603 CHILLICOTHE STREET

50c Instead of a Dollar.

Anti-Park Petition Failed to Show Up At Boston Council

The New Boston council, contrary to expectations, did not consider the matter of closing Millbrook park on Sunday at its monthly meeting Thursday night. No reference was made touching the closing of the park on Sunday, and the petition, which is said to have been signed by a number of prominent citizens, was not filed with the clerk. What became of it is a mystery, as various members of the council professed ignorance as to its whereabouts, and Solicitor Mark Crawford stated to The Times that so far as he knew, no such petition was to be brought up in council.

Mayor Morgan, as usual, put through the business with celerity.

The finances of the village were reported in good shape, as the following budget will show:

	Balance
Safety Fund	$ 159.62
General Fund	90.89
Service Fund	593.86
Health Fund	137.09
Sinking Fund	270.76
Totals	$1245.47

Considerable discussion was held relative to authorizing a temporary fund of $500 for the service department. It was finally passed, and it is probable that the money will be used in improving New Boston streets and making them better lighted.

Two lights were ordered placed at the intersection of Gallia and Rhodes avenue, and were ordered charged to the York Portland Cement Co. This matter has been hanging fire for some time, the council having previously ordered the company to place lights at this corner, and the company having refused to do so. In the opinion of the members of the council it was time to act.

The council then authorized the light committee to place lights at this corner, and assessed the property of the company for their maintenance. It is probable that the company will fight this.

Another matter touching lights over which there was spirited discussion was that of placing lights at the Ohio avenue crossing of the B. & O. and N. & W. tracks. Both railroads were requested three months ago to place lights at this crossing, as it is a dangerous one, and very dark. However nothing was done, and the result was that the council ordered that two lights be placed at this crossing and charged to the railroad companies.

The most important matter passed upon by the council was the authorization of the solicitor to draw up a new ordinance for a different method of issuing bonds. The present ordinance provided that bonds be issued and paid in quantities, but the new one will provide that they be issued and paid at intervals. It is thought that by this method that more improvements can be made with less burden on the taxpayer and council.

The meeting was then adjourned until next month.

Was Seen In Cincinnati

George Bender who returned Thursday night from Cincinnati brought word that he had encountered John Garrison in that city. Garrison, he said, expected to leave the city and felt considerably worried when he failed to return.

Douglas shoes $3.00 at Winter's.

John Smith is off duty at the Portsmouth Steel Co. on account of illness.

Kellogg's Toasted Rice Flakes

and Toasted Rice Biscuit

The World's Best Food—in most delicious forms. Use and endorsed by the Battle Creek Sanitarium. Made by The Original Battle Creek Food Co. AT ALL GROCERS

10c

He Will Dodge His Old Home

Harold Paul, a barber at Sperry & Watters' shop, is preparing to leave on a vacation trip to Washington C. H., Greenfield and other points. Harold may give his own native town of Chillicothe a wide berth, for he has just heard that there is a case of smallpox next door to his old home and he does not want to run up against anything like that if he can avoid it.

Sale on rompers and children's play suits at Haas'.

Is Home From Eastern Trip

E. K. S. Clinkenbeard, the popular head cutter and designer for the Haas Clothing company, returned Thursday night from a two weeks' stay in the east. Mr. Clinkenbeard has been studying styles in New York. He was accompanied on the trip by his wife.

Ex-Resident Was Visitor

John C. Woods, a former local inventor, now located at Huntington, was a business visitor here Friday. Mr. Woods at present is engaged in organizing a stock company to manufacture a patented oil burner for stoves. He is well pleased with his new surroundings at Huntington which he believes to be one of the best towns in the country.

Condition Is Critical

John Herrick, Jr., the only son of the late policeman of that name is in a very critical condition at Denver, Colo., according to a message received by his widowed mother Thursday evening. Either she or the young man's wife will leave for his bedside as soon as possible. John went to Denver from Illinois a few weeks ago and at first the change seemed beneficial.

USE MAGNOLIA FLOUR AND YOU WILL KNOW YOU HAVE GOOD AND WHOLESOME BREAD.

Grant Goings Is to Move

Officer Grant Goings expects to move back to his old home property on Mill street as soon as he finishes remodeling it. Grant is spending his vacation at repairing and otherwise improving the house.

Recuperates At Old Home

Clarence Miller, a shoe worker, who was recently discharged from Hempstead Hospital, has gone to his home in East Hollow, Ky., to recuperate.

Fine Horse Dropped Dead

A fine bay horse belonging to the Standard Oil Company died suddenly on Chillicothe street Thursday morning. The horse was valued at $250.

Have Gone to Chillicothe

Mr. and Mrs. [illegible] have gone to Chillicothe where they will make their home. Mrs. Ethel Bay, of the [illegible] store, left on the same train.

Bandelier's sale at Winter's.

Complaint About Dog

Complaint was made to the police that a dog belonging to J. K. Colley had bitten Harold, a two-year-old son of Mrs. Mae Cantrell, of new Eighth street, Thursday evening. The child was bitten on the back of the hand. A physician was called to cauterize the wound. Officer McCarty was ordered to investigate.

Big Rush Now On

The county treasurer's office just now is experiencing as big rush as the books for the payment of taxes will be closed July 20th. Former Infirmary Superintendent Henry Becker is assisting the regular force during the rush.

Miss Sarah Woten of the Martling Bros. millinery department, will leave Saturday accompanied by her mother for a two weeks' visit at her sister's, Mrs. Wesley Martin of Springfield, O.

Feet Tired—So Tired?

TIZ Makes Sick Feet Well No Matter What Ails Them.

TIZ acts at once and makes tired, aching, swollen feet remarkably fresh and sore proof.

It's the sure remedy, you know, for everything that gets the matter with your feet. It's for sore feet and for sweaty, bad-smelling feet, and for corns, callouses and bunions, too.

"For years I have been troubled with sore and tender feet, suffered intense pains. Have had the assistance of physicians and without relief. I bought a box of TIZ, which worked a perfect cure, as it has with a great many of my friends. I would not be without it. All it requires is to be known to be universally used." A. F. Drentzer, Chicago.

TIZ is not a powder. Powders and other foot remedies clog up the pores. TIZ draws out all poisonous exudations which bring on soreness of the feet and is the only remedy that does. TIZ cleans out every pore and glorifies tired feet—your feet.

You'll never limp again or draw up your face in pain, and you'll forget about your corns, bunions and callouses. You'll feel like a new person.

TIZ is for sale at all druggists, 25 cents per box, or it will be sent you direct. If you wish, from Walter Luther Dodge & Co., Chicago, Ill.

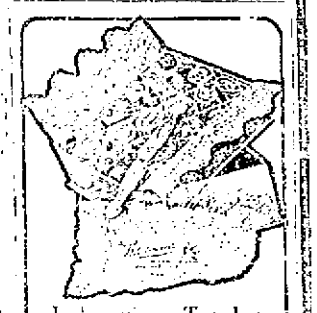

Look prettiest. Taste best. Assorted most liberally

Whitman's CHOCOLATES & CONFECTIONS

FOR SALE BY

The Fisher & Streich Pharmacy

PHIL H. STREICH, Prop. Opposite Postoffice. Phone 81.

50c Rompers 14c

Children's Cheviot Play Suits ages 2 to 8, double sewed, worth 50c, now 14c

15TH SEMI-ANNUAL SALVAGE

50c Leather Fobs 10c

Men's Fine Leather Fobs with Animal Heads worth 50c now 10c.

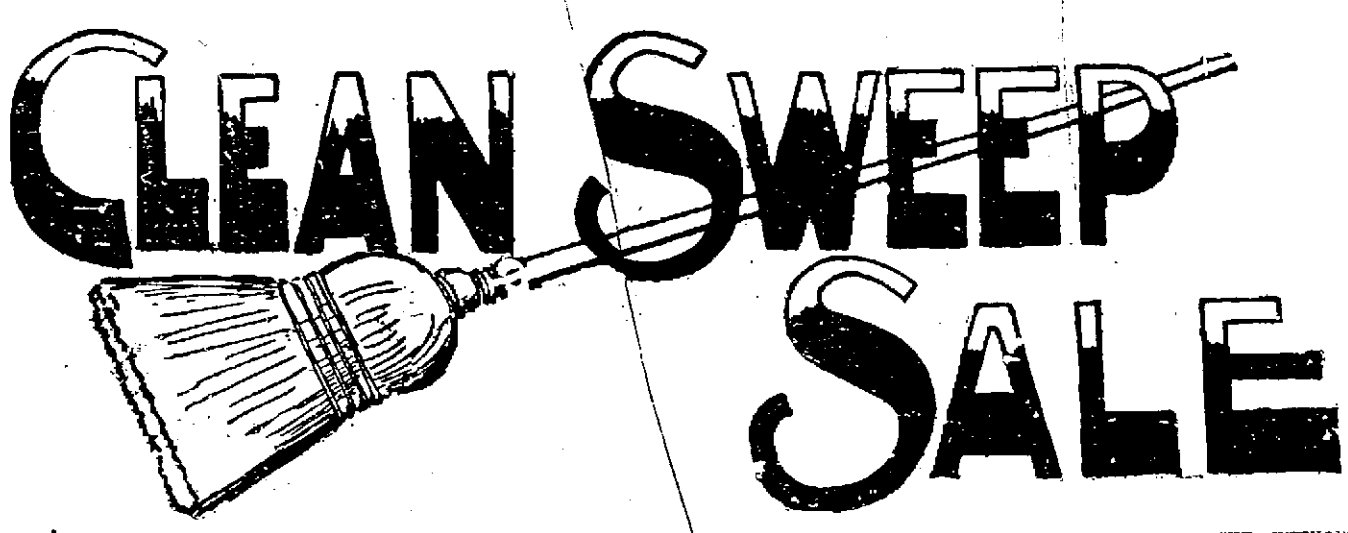

OUT GOES EVERY DOLLAR'S WORTH OF SUMMER MERCHANDISE—VALUES ALMOST BEYOND REASON. FORMER PRICES CUT WITHOUT MERCY.

Men's Furnishings!

MEN'S SHIRTS.
Fine imported $1.50 madras, negligee or plaited-bosom shirts, in light patterns. Marked down to 79c

MEN'S HOSIERY.
Men's 15c quality Balbriggan Hosiery, in black, tan and fancy colors. Marked down to 7c
Men's 25c and 35c fine Lisle Thread or Balbriggan Hosiery in fancy stripes, plaids or silk embroidery. Marked down to 17c

MEN'S HANDKER'FS.
Men's 10c fancy border hemstitched Handkerchiefs. Marked down to 2½c
Men's 15c fancy border hemstitched handkerchiefs. Marked down to 4c

MEN'S NECKWEAR.
Men's 25c madras washable four-in-hand ties. Marked down to 4c
Fine 50c all-silk four-in-hand Ties or flat Ties, in light and dark colors. Marked down to 13c

HATS AND CAPS.
Men's 50c and 75c Straw Hats. Clean Sleep Sale price 39c
Men's $2.00 Straw Hats. Fine Sailors and Pan shapes. Sale price ...79c
Men's Fine Fur Hats, late shapes, worth $2.00. Sale price 89c
Men's Fur Hats in all the new colors, worth $2.50. Sale price ...$1.29
Boys' Wool and Leather Eton Caps, worth 50c. Sale price 8c
Men's Yacht Caps worth 50c. Clean Sweep sale price 19c

MEN'S UNDERWEAR.
Men's 25c quality balbriggan shorts or drawers, in white or ecru. Marked down to 17c
Men's 50c Nainsook Athletic Shirts or Knee Drawers. Marked down to 33c
Men's 75c fine Egyptian balbriggan Shirts or Drawers in ecru and black. Marked down to 34c
Men's $1.50 fine silk-finished balbriggan Shirts or Drawers, in white, ecru or plain colors. Marked down to ...49c

SUSPENDERS.
Men's 25c heavy Suspenders with leather ends. Marked down to ...14c
Men's 25c high grade French Web Suspenders. Marked down to 17c
Men's 50c high grade linen Web Suspenders, with leather ends. Marked down to ...33c

LEATHER BELTS.
Men's 50c and 75c fine all-leather Belts in black and tan colors. Marked down to... 34c

TRUNKS AND SUIT CASES MARKED DOWN.
Suit Cases: good value at $5.00. Marked down to $2.99
Suit Cases: made of matting; shirt fold; worth $2.50. Marked down to $1.29
30-inch Trunks, Canvas covered, iron bound, brassed steel corners and clamps, brass Excelsior locks, covered tray, worth $4.50. Sale price.....$2.69
32-inch Trunks, Duck covered fibre board, brass corners and clamps double bolts in front, brass Excelsior locks, strap all around, cloth lined, worth $6.00. Sale price $3.99

MANY ARTICLES NOT ADVERTISED MARKED DOWN.
In every department there are numerous small lots of merchandise that are marked at ridiculously low prices in order to insure a quick sale. The quantities are too small to mention in this advertisement. It will pay every visitor to the store to make a complete tour of every department, for the very article you need may be found on sale at prices far less than you expect to pay.

Men's Clothing Marked Down

The greatest stock of all Men's Clothing in Portsmouth, is being placed before you during this sale at ridiculously low prices. In many cases you buy for much less than the manufacturing cost.

Wonderful what splendid garments you can obtain for very little money. It will pay every man to attend this sale, because we are determined to sell our summer stock of Men's Clothing at any loss.

MEN'S $15.00 SUITS MARKED DOWN TO
$5.69
Think of it! $5.69 for a splendid suit of clothes. It almost seems ridiculous, but here they are. Excellently tailored, perfect fitting, in the newest styles, and they come in scores of good patterns. The price is away below the cost of production.

MEN'S $2.00 TROUSERS MARKED DOWN TO
79c
Every pair made from excellent materials. Neat and desirable patterns, all sizes. Never before have we offered such good values.

MEN'S $20.00 SUITS MARKED DOWN TO
$8.49
There is going to be a tremendous rush for these suits, and the best numbers will rapidly disappear. So come early. Select a stylish suit in the most desirable pattern. You must see these suits. We cannot do them justice in this advertisement.

MEN'S $3.50 TROUSERS MARKED DOWN TO
$1.69
The styles are absolutely desirable and the trousers are made from excellent materials. It is a very special lot at a very special price and you will say so too, when you see them.

MEN'S $25.00 SUITS MARKED DOWN TO
$9.79
Men will be interested in these garments because they possess every detail that the best suits possess. Unequaled in style and tailoring. Every man desiring excellent garments should see these suits.

MEN'S $6.00 TROUSERS MARKED DOWN TO
$2.69
It is a very large assortment of the latest Nineteen Hundred and Ten fashions. Correct dressers will be much interested.

ALL OF OUR FINEST SUITS MARKED DOWN.
Our finest high-grade suits marked down to prices that barely cover the manufacturing cost.

BOYS' CLOTHING

BOYS' KNICKERBOCKER SUITS $2.69
Made of Cheviots and Cassimeres; colors, tan, light or dark gray; sizes 6 to 16 years; good values at $4.00 to $5.00.

BOYS' KNICKERBOCKER SUITS $3.49
Made of Cheviots, Cassimeres and Worsteds; colors, tan, gray and brown; good values at $5.00 and $6.50.

BOYS' KNICKERBOCKER SUITS $4.49
Made of Worsteds, Cheviots and Cassimeres; colors, brown, tan, and gray; also plain blue and fancy all-wool Serges; good values at $7.00 and $7.50.

LONG TROUSER SUITS $3.49
For youths and young men. Colors, light gray, dark gray and tan; materials, Worsteds, Cheviots and Cassimeres; sizes 15 to 20 years. Splendid values at $8.50 and $10.00.

YOUTHS' SUITS $5.69
Splendid suits, made of good materials; colors, gray and tan; sizes 15 to 20 years; good values at $15.00.

WASHABLE SUITS 69c
Russian and Sailor styles, worth $1.50.

WASHABLE SUITS 99c
Made of Chambray, Galatea and Percale; colors, plain blue, tan, white and neat stripes, worth $2.

BOYS' KNICKERBOCKER PANTS 39c
Sizes 4 to 17 years; good materials; excellently made; great 75c values.

BOYS' KNICKERBOCKER PANTS 69c
Sizes 4 to 17 years; excellently made; splendid $1.25 values.

BOYS' WAISTS 19c
Made of Chambray, light or dark shades; sizes 5 to 15 years, worth 50c.

Where the Signs Are Red

Sail Right in when you get to 220 Chillicoth St

CROWDED ALL THE TIME—

THE SALVAGE

PORTSMOUTH, OHIO

SOCIETY

Mrs. Josephine De Hollis, of Chicago, who is visiting her mother, Mrs. Josephine Valliard, of West Second, was honored with a delightful little party at the home of Mr. and Mrs. John Kah, of West Second Thursday evening. Others present were Mesdames Charles Brunner, Henry Howe, William Keller and Fred Valliard. On Saturday Mrs. De Hollis will join Mr. De Hollis in Lexington, Ky., and from there they will go to Memphis, Tenn., to resume their work as summer vaudeville artists. From Memphis they will journey on to Atlantic City and at the usual time resume their regular fall and winter work with a good company of footlight artists.

Miss Louise Appel, of Lucasville, is guest of her sister, Mrs. T. C. Beatty, of this city.

Mrs. S. B. McKerrihan and daughter, Miss Pearl, have returned from a several weeks' visit to Atlantic coast summer resorts, where they went soon after Miss Pearl's graduation in June, from Mt. Holyoke college, Mass., in company with Miss Minta McKerrihan, who is continuing her stay at the seaside as governess in the Lyman Abbott, Jr., family. A son of the McKerrihan household, Mr. Howard McKerrihan, of Los Angeles, Cal., is spending a month at his Portsmouth home.

Miss Loretta Blake of Huntington, W. Va., is visiting at the home of her uncle Mr. J. H. Testamark of 578 East Gallia street.

Cornell Crockham, who has been spending the past six weeks with friends and relatives at Mt. Carmel, Cincinnati, will return home this evening.

Miss Elizabeth Peppard, of Cincinnati, is the guest of her cousin, Miss Minnie Foley, of Grant street.

Mrs. Joseph School and nephew, William Castone of Vinton avenue, left Friday for Chicago, Ill., where they will visit relatives.

Miss Nan Spencer was host at Thursday evening's meeting of Bigelow Young People's Society. The business preceded a brief program, including a vocal solo by Miss Bell Eason and a talk by Miss Floy Hammond, the local deaconess, regarding deaconess work. A social hour over light refreshments preceded adjournment with next place of meeting not fully decided.

On Thursday afternoon, Mrs. Harry Ball and Mrs. Harry Morris entertained the First Baptist Woman's Mission Circle in regular July business session followed by a social hour over refreshments. The August meeting will be held at the home of Mrs. Harriet Gower, with Mrs. Jessie Beasley as assistant hostess.

Mrs. Pauline Leiniger and her grandchild are enjoying their visit to her daughter, Mrs. Lena Price of Denver, Col., according to post cards received by their Portsmouth relatives and friends.

Mrs. J. H. Bernthold was host at Thursday afternoon's meeting of Manly Woman's Aid society—the regular business session followed by a social hour over refreshments. The only out of town visitor was Mrs. Malcolm of Huntington, W. Va., as guest of Mrs. Ellis. The place of next meeting was not decided. The Saturday sales will be discontinued until fall.

Misses Emma Cramer and Margaret Bicker who are spending the summer at their farm on Bear Creek, are paying a visit home to Portsmouth.

Mrs. Carrie Farnham is the trained nurse in care of Miss Dora Hard, who is recovering from the effects of a recent surgical operation.

Mrs. Jean Clare Allison will be host at next Thursday's meeting of the S. S. S. S. which met with Miss Alice Terry Thursday with Miss Marjorie Clare as guest of honor. The meeting at Mrs. Allison's will be an all day outing with picnic spreads for the noonday and evening repast.

The ladies of the Methodist church at South Portsmouth will give a lawn fete on the church lawn Saturday evening.

Mrs. George Kingery of Scioto-ville is to have been visiting Mrs. Kate Larkins of East Eleventh street has returned home.

Mr. and Mrs. Charles Heer of Mount Miller, of Chicago, are the guests of the former's sister, Mrs. Catherine H. Buck, 1352 Neil avenue. Mr. and Mrs. Heer were married June 11 at the bride's home in Chicago. Mrs. Buck entertained with a dinner Thursday noon, honoring her guests, and Mr. and Mrs. Roy Heer, of St. Paul, Minn., another bridal couple. Mr. and Mrs. David Heer were present at the dinner.—Columbus Dispatch.

Coat Of Heavy White Serge

PHOTO BY JOSE HERRE.

With the new craze for Persian effects fashion is developing very startling models in cloaks, coats and gowns. Illustrated is a pretty coat of heavy white serge lined with gay Persian foulard in bright red, blue, green and orange design. The hood—making it serviceable for automobiling or traveling—is a continuation of the broad sailor collar, and is lined with Persian silk. The buttons and sleeve handings are also of this gay trimming, and the velvet faced leghorn is trimmed with a large bow of the Persian silk and two large white roses and their foliage.

Mrs. J. M. Glaney, of Williamsburg, is here to assist in caring for her sick aunt, Mrs. C. P. Dennis, of West Second, who is reported as better.

On Thursday evening Mr. and Mrs. Joseph Carlin were hosts at the regular business meeting of the Trinity King's Sons and Daughters, the last of the summer sessions. Business preceded music, including the following selections:

Piano duet—Misses Vesta and Katharine Stockham.

Vocal duet—Misses Helen and Ledora White.

Refreshments preceded adjournment to meetin September session with the Misses Lindsay, of Waller street.

Mr. and Mrs. Lon L. South, of 817 Murray street, were most delightfully surprised Thursday evening by twenty-two of their neighbors, who came to their house in a body at 8 o'clock and took possession. Mr. and Mrs. South are preparing to go to Clermont county to visit for some time and may decide to locate there, and their neighbors wanted to bid them good-bye and express regrets at their departure. A most delightful evening was spent by all and hearty good wishes extended Mr. and Mrs. South. Refreshments of ice cream and cake were served.

Delightful Desserts

and many other pleasing dishes can be made with

Post Toasties

A crisp, wholesome food—always ready to serve.

With fruit or berries it is delicious.

"The Memory Lingers"

A little book—"Good Things Made with Toasties"—in packages, tells how.

Sold by Grocers—pkgs. 10c and 15c.

Postum Cereal Co., Limited
Battle Creek, Mich.

Mrs. Cecil Reeder and daughter, Gladys, of Pittsburg, Pa., are the guests of Mrs. Elizabeth Rieden, of Seventh street.

Prof. D. P. Pratt expects soon to visit his son at Chicago. The professor takes a big trip every summer.

Miss Goldie Ware, Mr. Arthur Hudson, Miss Esther Reincal and Mr. Lester Finney formed a jolly party that picnicked at Millbrook, afterwards attending the Casino.

The ninth birthday anniversary of little Miss Norien Augustin, daughter of Mr. and Mrs. B. Augustin, Jr., was celebrated with a pretty party at which 14 of her special friends were the fortunate guests. The pleasures of the occasion included music, various games and a peanut search. For finding the most "goobers," Miss Mame Fisher won the first prize a box of candy and Marcella Sommers, a cup and saucer as consolation. In serving refreshments of ices, cake and bon bons, Mrs. Augustin was ably aided by her daughters, the Misses Anna and Salome Augustin. While at table a picture of the group was photographed by Artist Virgil Fowler.

Mr. and Mrs. Jeffords of West Sixth, recently had as visitors, Mr. and Mrs. Dan McCarvey of Jackson.

Mrs. F. M. Edwards and children are visiting relatives at South Point.

The next meeting of the Young Women's Sewing club will be held at the home of Mrs. Frank Moulton.

Mrs. W. L. Hitchcock and her baby are visiting at the home of her daughter, Mrs. William Hitchcock of Elfort.

Mrs. C. M. Ellivier of Superior, Wis., who has been visiting her daughter, Mrs. George Hehl, has gone for a trip to Columbus, Cleveland, Detroit, Mich., and other places of interest.

Dr. and Mrs. W. D. Tromper have as guests here and at their West Side bungalow their daughter, Mrs. Charles Blakemore of Roanoke, Va., and Mr. and Mrs. John Watling of Washington, D. C. Mr. Blakemore is coming later.

Glad Tidings class of First Baptist church met for organization, Thursday evening at the home of Rev. and Mrs. F. A. Maier. The officers elected are as follows:

President, Amy Davis.
Vice President, Mamie Wessel.
Secretary, Ruth Yates.
Treasurer, Nellie Evlin.

Business preceded a social hour over light refreshments. Miss Mamie Wessel will be host at the next meeting, the first Monday evening in August, the regular monthly meeting time.

Mr. and Mrs. J. H. Ramsey of East Ninth have returned from a visit to relatives at Baltimore, Md.

On Thursday evening, Mesdames George Appel and John Bauer chaperoned the following young girls in a Casino party, to see "Madge," Miss Marie Bauer and visitor, Miss Marie Nelson of Norwood, Misses Margaret Appel, Jean Berthold, Lydia Giesler, Lillian Thomas, Mary Nodler, Mary Davidson, Amelia Wilhelm.

Mr. and Mrs. A. W. Ashcraft of 414 East Eighth are guests of Mrs. Ashcraft's relatives at Mt. Olivet, Ky.

Mr. and Mrs. W. A. Hutchins have gone from Isobeargeon, Canada, to Niagara Falls, on their home return.

Mrs. A. Weghorst and sister, Miss Anna Bergen are visiting at the home of Mr. and Mrs. John F. Weghorst of Buena Vista.

Rev. and Mrs. F. W. Chase have as guests, Mr. and Mrs. J. M. Chase of Rutland, parents of the Rev. Mr. Chase, on their way home from Colorado where they spent three months at the home of a son.

Mrs. Austin Bell of Chicago, is visiting at the home of her parents, Mr. and Mrs. J. K. Hastings of Sciotoville.

Mr. and Mrs. Irving Drew's two sons Wallace and Everett are on the way to Denver, Col., to join their sister, Mrs. S. D. Rugles, in a trip through Yellowstone Park and other places of interest.

Mrs. A. C. Lowry drove the following party of friends to Portsmouth Wednesday, and returned to Wheelersburg in time to dine at Hotel Baker at noon: Misses Bertha, Nelle and Irma Gabler, Mrs. T. J. Kennedy and Mrs. Clarence Mittendorf. Mr. and Mrs. H. M. Paul and son Harold Maurice, will leave Saturday for Gilfillan Island at Talcott, W. Va., for several week's outing.—Ironton Register.

Mrs. Louise Schwartz of Portsmouth who has been visiting Mr. and Mrs. A. C. Stevens at Delta, O., is expected in Ironton the latter part of the week. After staying in Ironton a few days with Miss Annetta Lintner she will return to her home in Portsmouth. Mrs. John D. Schaechleiter who has been ill for several weeks was seriously ill Wednesday night but was reported some better Thursday.—Irontonian.

Keep The Complexion Beautiful

Nadine Face Powder

(In Green Boxes Only)

Produces a soft, velvety appearance so much admired, and remains until washed off. Purified by a new process. Will not clog the pores. Harmless as water. Prevents return of discolorations. White, Flesh, Pink, Brunette. By Leading Toilet Counters Or Mail. Price 50 cents.

MONEY BACK if Not Entirely Pleased.

Prepared by NATIONAL TOILET CO., PARIS, ILL.

Mr. and Mrs. Vic Penman entertained Thursday evening with a banquet in honor of Mr. and Mrs. James Ross of Cincinnati.

Miss Clara L. Cressey, director of music of the Baptist college at Sioux Falls, S. D., is in the city visiting Miss Merry C. Lloyd.

Mrs. Zora Todd of Sciotoville, had as guests Thursday her relative, Mr. Mathias Ridenour and his cousin, Miss Mary C. Peters of Ironton, who were on the way home from Jackson, where they went to attend the obsequies of Mr. Ridenour's sister, the late Mrs. Robert Callahan of Hebron, who died at the age of three score years and ten. She is survived by her husband and son, Rev. R. H. Callahan and Rev. R. H. Callahan, Jr., and several brothers and other relatives.

Her husband, now 80 years old, was for about forty years in the minority, in various parts of Scioto and Jackson counties and is well known in this section especially by the older ministers including Elder J. W. Dillon of this city. Deceased was an own niece of the late Mr. F. E. Dudoit, being the only daughter of his sister, the late Mrs. Eliza Dudoit Ridenour of Jackson.

Miss Maud Flem of Columbus is coming Sunday to visit Mrs. William Watters of Washington street who will entertain with a Kensington in honor of her visitor the date being not fully decided.

Miss Jennie Stenbley will be host at the July 28th meeting of the Qui Vive club which held this week's meeting at the home of Mrs. William Maier of Findley street, a most delightful session.

Mrs. E. C. McCoy's visitor Miss Mary Berry has returned home to Peebles.

Mrs. Peter Grandison and baby are visiting relatives and friends at Vaneeburg, Ky., where they will remain a month.

Mrs. John A. Grimes' sister Miss Nancy Coleman of Charleston, W. Va., will be guest of honor in a family picnic at Millbrook Saturday evening, followed by attendance at the Casino.

Accompanied by her niece, Miss Sadie Cree, Mrs. F. L. Manning and children, have gone to Roneeverte, Va., to spend the summer as guests of relatives, including a visit to Miss Crees home.

Miss Ethel Doerr has as visitor, Miss Margaret Boyce of Ironton, in whose honor a picnic was given at Millbrook Thursday by the B. S. C's. Dancing was a feature of the outing.

Mrs. W. H. Schwartz and her First Presbyterian Sunday school class picnicked at Millbrook Park Thursday afternoon, with Mrs. J. W. Dunning and Miss Elizabeth Bicker as guests of honor.

Mr. and Mrs. C. M. Hill of Sciotoville are visiting at the home of the West Side.

Mrs. Ora D. Brown of the West Side has as guest, Mrs. L. L. Burch of Harvard Place.

On Thursday the following members of the Buckeye club dined at hotel Baker Wheelersburg, most sumptuously, and spent the afternoon at the home of Mrs. J. B. McCoy, Mesdames F. B. Kehoe, J. J. Rardin, W. M. Pursell, C. F. Losh, B. F. Harwood, H. P. Pursell, Chris Young, W. C. Doerr, N. J. Dever, Misses Sue and Sallie Reed and Callie Barker, Mrs. J. L. Jones of Lucasville. At the Mackoy home the regular Kensington followed by a refreshing repast preceded the home going on the train. The next meeting will be held July 29 at the Kentucky summer home of Mrs. H. P. Pursell "Elmhurst," near the upper ferry landing.

Woman's Auxiliary of Sons of Veterans picnicked at Millbrook Park Friday.

Attractive Model For Summer

By Mrs. Jane Ford.

Frocks in which yokes are a prominent feature are popular this season, and we see the latter cut in many novel shapes, one of which is pictured. In this dress the yoke is so shaped that it extends over the shoulders and forms the top of the short sleeve. It is a specially becoming design for small girls, and mothers who wish to copy it can get the pattern in three sizes that will fit any child between the ages of three and seven years. It can be said in its favor that it is an economical model to develop, because for a child three years old it requires only two and seven-eighths yards of goods twenty-four inches wide or one and three-quarters yards thirty-six inches wide.

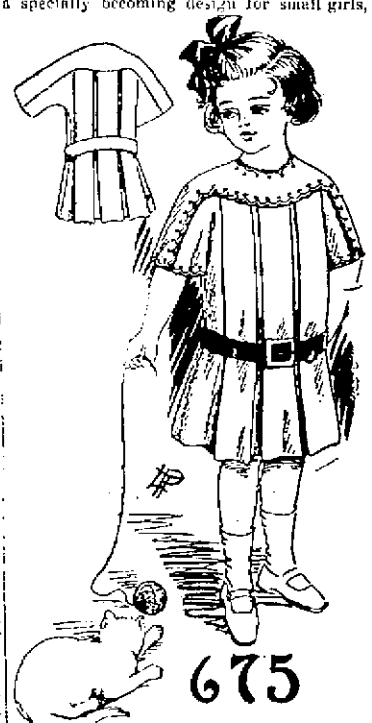

675

3 SIZES 3 TO 7 YEARS

The design of this dress makes it more suitable for materials that have considerable body, such as pique, linen and percale, than for the sheer weaves, and the yoke offers almost unlimited opportunity for carrying out novel ideas in the way of trimming. A simple and most attractive dress could be developed after this model if the yoke were of all-over Hamburg embroidery and the balance of the frock of a pretty colored linen.

An effective yoke for a frock of white pique could be of the material hand embroidered or elaborated with insets of baby Irish crochet. When the lace is used a strip of the insertion should be arranged to outline the yoke and neck, and also just above the hem of the skirt. Motifs of the lace would be pretty arranged over the yoke and top of the sleeves, and the dress finished with a soft black or white patent leather belt.

When making the frock, after the material is cut out, the plaits should be pressed and stitched before the skirt and yoke are joined. The yoke is cut double and the edges turned in three-eighths of an inch all around. The topof the skirt is basted tto the under side of the outer yoke, and the inner yoke basted so as that it conceal the raw edges. A row of stitching holds the pieces in place, and the closing is effected invisibly at the centre back. Before the hem is turned up the dress should be tried on to see that it is the same length all around. To turn the hem cut a piece of cardboard the desired width and use it as a measure. After it is basted up the raw edge is turnard in and held in place by stitching.

Materials for these Patterns can be bought of any Portsmouth Dry Goods merchant.

No. 675. EVENING TIMES PATTERN. July 15.

Name .....

Street and Number .....

City and State .....

Size Desired .....
(Size Must Be Put On Coupon.)

To obtain the pattern fill out the above coupon and enclose ten cents in stamps or coin. Address Pattern Department, Portsmouth Evening Times.

The soap one finds in most hotels and sleeping cars is—the kind one finds in most sleeping cars and hotels.

Highly scented? Yes. Colored? Of course.

But you need not use it, if, before leaving home, you have had the fore-thought to slip a half cake of Ivory Soap in your toilet case.

Ivory Soap . . 99 44/100 Per Cent. Pure

Well Known Daughters of Famous Men

Copyright, 1910, by the New York Evening Telegram, (N. Y. Herald Company.) All rights reserved.

MRS. EDITH WHARTON.

Mrs. Wharton, American novelist, was born Edith Rhinelander Jones, and is a member of a distinguished old New York family of English and Dutch ancestry, whose record in their native city is socially brilliant ever since the Revolution. She was born in 1862 and was educated by private tutors here and abroad. In 1885 she married Edward Wharton, of Boston.

It was not until four years later that she first began to write, and even then her work was merely pastime. Some short stories of very unusual quality and some verse of equally arresting charm constituted her initial efforts. They were accepted and published, with the result that the author felt encouraged by the kindly reception of those who really knew and she resolved to take up her pen seriously.

EDITH WHARTON

When Mrs. Wharton first began to publish, the inevitable criticism was that the young author was an admirer and, indeed, an imitator of Henry James. But as her list of works grew her own individuality came to the reader with an authority which arrested and finally downed this initial criticism. Finally, in 1905, Mrs. Wharton achieved her most popular success in "The House of Mirth," which immediately became one of the "best sellers" and introduced her to a larger audience than she had yet known.

This volume depicted the social life of New York with an insight and a quiet judicial air that had never before been achieved. Mrs. Wharton has published several works that depict the same life. Some of her stories are international in scope, while others are tinged with an appealing mediaevel quality. Her style is marked by great verbal felicity and decided artistic finish. Her writings cover a wide field of observation and are pervaded with ironic humor.

In a very different vein from her work in fiction is the charming book on "Italian Villas and Their Gardens," with the memorable Maxfield Parrish illustrations. An earlier work, written in collaboration with Ogden Codman, Jr., in 1897, was "The Decoration of Houses." The list of Mrs. Wharton's works of fiction includes "The Greater Inclination," "The Touchstone," "Crucial Instances," "The Valley of Decision," "Sanctuary," "The Descent of Man and Other Stories," "Madame de Treymes" and "The Fruit of the Tree."

Miss Alice Marzotti of Columbus, who frequently has visited here as guest of her aunt, Mrs. P. M. Wolfe has as guest Miss Blanche Veasey of South Point, at the Marzotti cottage, at Buckeye Lake.

Miss Margaret Sellards continues very ill, according to latest reports from her bed side.

Miss Charlotte Ridenour of Ironton, is coming Saturday to visit her relatives Mrs. Zora Todd of Sciotoville on the way home from a visit to her brother, Mr. Tewksbury Ridenour of Circleville, where she came from a several weeks' visit to Pennsylvania as guest of relatives.

Mrs. Frank Goetz of East Eighth has as guest, Mrs. Rose Herman and her daughter, Miss Elizabeth Herman of Columbus.

A bride and groom, Mr. and Mrs. Charles Heer of Chicago, arrived Friday for a visit to their relatives, Mr. and Mrs. Chris Heer and to other relatives here while Mr. Heer attends the Selby shoe congress.

Miss Jessie Gibbs has joined Mrs. Frank Kendall and family at their summer outing place, Happy Hours.

Best material and workmanship.
ELECTRIC SHOE REPAIR SHOP
Gallia St. Opp. Fire Dept.
Sample Shoes at less than factory prices.
PHONE B 1093.

Walter Egbert, a son of Daniel Egbert of Clifford, has come here to take employment at the N. & W. terminals.

Kennedy's

Specials for Saturday.

Fresh County Eggs at 19c per dozen.

High grade Imperial Tea, 59c per pound.

Mother's Oats at 6c per box.

Lenox Soap, 3 bars for 10c.

Fancy Strawberries, 11c a can.

Assorted Preserved Fruits 19c per jar.

Fancy Bottled Pickles reduced to half price.

Fresh Vegetables, Berries, Peaches, Pineapples, Tomatoes, Cabbage, Rhubarb and Bananas.

THE R. C. KENNEDY GROCERY CO.
1022-1024 Waller St.
Home Phone 889.

KODAK BOY COMES IN, GETS OFF WITH FINE

Another chapter in the famous Kentucky hills kodak cases was completed in Judge Beatty's probate court Friday morning, when Albert S. Pirrung, one of the boys connected with the case, made his unexpected appearance before the court and entered a plea of guilty to the charge of contributing to the delinquency of Frances Rockwell. Judge Beatty assessed a fine of $300 and costs and ordered Pirrung to stand committed to the Cincinnati workhouse until the fine and costs are fully paid.

Pirrung, who has been employed as express messenger on the N. & W. on the run from Bluefield to Norfolk, with headquarters at Bluefield, came in on No. 3 Friday morning. He was met at the depot by his father and they immediately started for the court house on the search for Judge Beatty. His appearance at the court house was quite a surprise to all excepting the judge who had been forewarned of Pirrung's intentions to come back and face the music, by his father.

Young Pirrung, it is said, has been living in contsant fear of arrest since his hurried departure from the River City early last spring, and his life since that time has been one of anxiety. It is said that fear of arrest by Kentucky officials and especially that C. & O. Detective Klein was on his trail, was a potent factor in his coming back and giving himself up to the officials here.

N. & W. officials for whom Pirrung was working, it is understood, gave him their ultimatum when they learned of his trouble, it being that he would either have to settle the matter up or lose his job. His parents, too, it is understood, were anxious for him to come back and fix things up.

Pirrung was greatly agitated when he faced the court and his face showed plainly the marks of anxiety. He was in great fear of the Cincinnati workhouse and a great burden seemed to drop from his agitated brow when he learned that he could escape the works by paying a fine of $300 and costs.

It is learned that Paul Walker, who also figured in the sensational case and who is said to be in New Mexico, will also return in a short time and throw himself upon the mercy of the court.

Pirrung stated to Judge Beatty after the sentence had been imposed that he had learned a lesson that would cling to his memory through life. He returned to Bluefield to resume his work on the N. & W.

It is understood that the cases will not be taken up in the Kentucky courts now, as one has already been disposed of here and chances of the other being disposed of likewise. There appears to be some doubt anyway as to their liability under the Kentucky laws, as the age of consent there is 14 years.

BARGAIN SALE OF REAL ESTATE

Kendall property on Chillicothe and Seventh streets is offered for $30,000. 107 feet on Chillicothe, 123 feet on Seventh.

Bannon & Bannon.

Judge Corn Given Jewel

Judge Edward L. Corn, upon finishing his term as grand patriarch of the Ohio Odd Fellows, at Marietta, this week, was presented with a handsome and costly jewel by the grand lodge.

To Move Here

Mrs. John E. Jones is preparing to move here from Oak Hill to open a millinery store in a ground floor room of the new Orpheum theatre. The store will not be opened before the middle of next month. Mrs. Jones is a sister of Mrs. John E. Lyons of West Fourth street.

Not So Many Violations

G. W. Castle, deputy U. S. marshal, was in Fulerton two days looking after alleged violators of the internal revenue laws. He says there was not one-fortieth of the violations going on that was reported to him.

All suits reduced at Hess'.

Boys Play A Joke, Get Into Trouble

A thoughtless joke played by two small boys caused considerable worry both to them and their parents Thursday night. The two boys had been in the habit of loafing about the New York Shoe Shine parlor, in the Carr building on Chillicothe street and Thursday afternoon, concluded to scare the proprietors. Watching their chance, they tapped the till and took its contents, $3.34. They kept the money awhile and then told the Greek proprietors what they had done, returning the money at the same time.

The Greeks did not see the joke and caused the boys to be arrested. The police, upon learning the boys' story, notified their parents and turned the lads over to them. Friday the matter was satisfactorily explained and the Greeks withdrew the charges.

There was absolutely no intention on the part of the boys to keep the money. They thought they were playing a great joke on their friends, but they won't indulge in such performances any more.

TAKES OPTION ON SCHOOL LOT

A real estate agent, who would not state his principal, took a verbal option on Holy Redeemer schools, to hold for this week. There have been several inquiries of late for the property, which is desirable, being located on the northwest corner of Sixth and Gay, with a 66-foot line on the former and 107 on the latter, with a total of three outside exposures. On it are a two-story brick structure and a small frame.

As indicated by the given of the option the property is on the market and it is stated an offer of $10,000 for it has been refused.

HEER'S SHIRT SALE

Our annual Shirt sale is now on. Manhattan, Eclipse, Princely and Emperor makes are included in this big sale. Working as well as Dress Shirts. This is the sale many have been waiting for and now is your opportunity to buy the best Shirts in the world much under regular value.

DAMAGE DONE BY A STORM THURSDAY

Burle Burke, a well known Green township farmer, who was in the city Friday, brought word of a cloudburst causing great damage in his section.

Little Pine creek went out of its banks and flooded miles of surrounding country, washing out acres of wheat. James Sullivan lost his entire crop and much damage was done on the Goldcamp and Hanging Rock Iron company's places. In some places wheat fields were under four feet of water and much wheat in shock is still in danger of being completely ruined. It is also feared that the continued wet weather will cause potatoes to rot.

Through Sleeping Car TO North Michigan

Pennsylvania—G. R. & I. Route

Daily

Columbus	6 30 pm
London	6 06 pm
So. Charleston	6 23 pm
Cedarville	6.38 pm
Xenia	7.00 pm
Dayton	7.30 pm
Richmond	9 35 pm
Grand Rapids	4 40 am
Petoskey	10 05 am
Harbor Springs	10 30 am
Mackinaw City	11.15 am
Raise (Station)	12.05 pm

Connection at Walton Jct. arrives Traverse City 9.20 am, Northport 10 30 am.

Returning Through Sleeping Car leaves North Michigan every afternoon, arrives Dayton and Columbus next morning.

Low Fare Round Trip Tourist Tickets sold daily during the Summer.

Inquire at Ticket Offices

or address

L. B. FREEMAN, Assistant General Passenger Agent, COLUMBUS, OHIO.

WATER IS OFF SCIOTO BARS

Water for the first time in months is off the Scioto river bars and local contractors are busy hauling sand and gravel. S. Monroe & Son have commenced graveling West Third street.

Men's shoes 99c at Winter's.

Adkins Is to Resume Duties

Boyd Adkins, whose hand was injured several days ago causing him a brief absence from work, will resume his duties as operator of the picture machine at the Arcanna theater Saturday afternoon.

Frisbie Collars

Front 2¼in The Elmer Back 1¾in

The new high-low summer collar,—looks high,—feels low,—shoulder curve helps it sit tight and fit right

FRISBIE, COON & CO. TROY, N.Y.

AT MOST GOOD SHOPS

25 cents for Two

FIRE ESCAPES ARE ORDERED

The state inspector of public buildings has decided that sufficient fire protection is not furnished the students at the Second street school building and has accordingly ordered fire escapes to be erected on the west side of the building also.

The matter was taken up by the school board at the regular meeting Thursday evening and the matter was turned over to the building and repair committee with instructions to act.

The building already has fire escapes on the east side, but the congested state of the building this winter in accommodating the high school students, the protection afforded by the one fire escape was not considered sufficient by the state inspector.

Rev. John Book was before the board and asked for the use of the Kendall avenue building for Sunday church services. After some discussion the matter was turned over to the building and repair committee with instructions to report at the next meeting.

The clerk's financial statement, showing a balance of $5752.70, was received. The schedule of $2191.27 was allowed.

The bids for the erection of the new high school building that have already been received were not considered, as the time for the opening of the bids has been extended to August 11th, in order to allow many contractors who have not been able to get their bids in, time to file them with the board.

The board of school examiners reported the following elementary certificates issued at the examination held on July 17 and 18:

Three years—Grace Fry, Anna Merrill.

Two years — Henrietta Baker, Margaret Evans.

One year—Anna Fowler, Margaret Klingman, Lenora McNamara, Elizabeth Norris.

Renewals.

Three years — Pearl Anderson, Elsie Boynton, Linnie Held, Merle Little, Mayme Musser, Blanche Stokely, Anna Stout.

Two years—Anna Duewel, Helen Kricker, Ada Moore, Ruth Pratt, Bertha Wilhelm.

One year—Alma Findlay.

Five applicants were rejected.

PASTIME THEATER.

Up to date Motion Pictures and Illustrated Songs.

Open every night.

Matinee every Saturday afternoon.

Admission 5 cents.

G. S. CARROLL, Mgr.

When You Clean House This Spring

REMOVE THE CAUSE OF SO MUCH DIRT WHICH IS YOUR "COAL APPLIANCE."

INSTALL THE GAS TO HEAT LIGHT AND COOK.

THE PORTSMOUTH GAS CO.

Seventh and Chillicothe Sts. Both Phones.

RUMFORD

The Wholesome

Baking Powder

No Alum

CASINO

(The Theatre Among the Trees.)

TONIGHT!

The Millbrook Company

PRESENTING

"MADGE"

A 4 act Modern Play by W. A. Tremayne. "The Talk of the Town."

NEXT WEEK

"DIVORCONS"

Victorian Sardou's Comedy Classic as produced by Grace Genge.

Ordered Out! Forced to Move!

Within a very short time my present lease will expire and I will be forced to move. The building has been sold and the owners want the room. We must get out and that quickly, so to save the worry, time and trouble of moving our big stock of shoes I propose to have one of the most tremendous sales of exclusive fineshoes and oxfords that has ever been pulled off in this locality.

CLOSED ALL DAY FRIDAY

The store will be closed all day Thursday and Friday to prepare you for the greatest feast of shoe bargains you ever attended.

One big lot of Ladies' tan and wine welt and turn Oxfords, worth up to $1.00, Forced to Move Price **$1.49**

A Mighty Movement of All Goods!

Nothing reserved — Oxfords and Shoes, all must go! The goods are here to back up the prices. Saturday morning, July 16th, the slaughter of Shoe prices begins and as long as the present stock lasts we will have

A FEAST OF SHOE BUYING

Big lot of Women's $3.00 Patent Colt Welt Bluchers and Polish **$1.79**

MEN'S OXFORDS

Hanan & Son, Tan, Gun Metal and Patent Colt Oxfords, $5.50 and $6.00 go for..... **$4.59**

Crawford Oxfords, Pumps and Ties. Tan, Grey, Gun Metal and Patents, the regular $4.50 and $5.00 grades, forced out price.. **$3.49**

Every man in Portsmouth who has been paying $3.50 or $4.00 for Oxfords ought to come in and buy a pair of these at **$2.89**

$2.19 your choice of any of our Men's Tan Patent or Gun Metal, $3 Oxfords **$2.29**

One lot of Tan and Patent Oxfords that we sold for $3.00 and $3.50, genuine welts broken size, forced out price **$1.99**

WOMEN'S OXFORDS

One lot of Women's Tan Calf and Kid Oxfords, both turns and welts, values up to $3.00 per pair. Every woman should by two pairs **$1.98**

Your choice of any $3.50 or $4.00 Brown, Tan or Wine Oxfords, Kid Calf and Suede for **$2.29**

Now listen Ladies: All of those $3.50 black Suede, Patent Colt and Demi Kid Pumps and Oxfords in turns and welts for **$2.79**

One big lot of Patent and Dull Pumps and Oxfords, every pair our regular $3.00 Shoes **$2.39**

If you want something real good, in fact any of our $2.50 Oxfords take your choice **$1.79**

One big lot of $2.00 Oxfords, several different make, forced out price **$1.59**

75 pairs Ladies White Poplin and Canvas Oxfords up to $3.00 ..... **$1.29**

BOYS' AND GIRL'S OXFORDS

One big lot Boys' Tan, Gun Metal and Patent Oxfords and Ties, $3.00 and $3.50 grades **$2.59**

One lot of Boys' and Girls' Oxfords and Sandals that you always pay $2.50 to $3 for go now at..... **$1.99**

One lot Boys' Pat. and Kid Oxfords, the kind you pay $2.50 for **$1.79**

One lot Boys' and Girls' Oxfords and Sandals, all this season's best $2.00 goods, now **$1.69**

Your choice of any of our $1.75 Patent Tan or Gun Metal Sandals and Ties **$1.49**

Bring $1.25 with you and get the child a pair of those good Baker Oxfords **$1.24**

Barefoot Sandals ..... 39c, 49c and 59c

REMEMBER!

That this is not a sale of job lot Shoes bought for "Sale Purposes" but every pair of our regular lines, made especially for us by the leading manufacturers of fine Shoes—this season's newest styles—every pair marked in plain figures—no cheap, shoddy made shoes, but all solid leather.

Look for the big blue signs and Frank J. Baker's name over the door. If you value money don't miss this gigantic sale of exclusive fine Shoes. Prepare for your future needs, now.

DON'T MISTAKE THE PLACE

FRANK J. BAKER

THE SLEEPLESS SHOEMAN

424 Chillicothe Street.

IS KIDNAPPED BY 3 NEGROES

Russell Schelt, aged 13, son of an N. & W. terminal employe of No. 1330 High street, was reported mysteriously missing late on Thursday.

The parents were almost distracted over the boy's failure to return as he was never known to remain out until a late hour before. They asked the police to aid in the search. The boy turned up safely Friday morning and told a strange story of having fallen into the hands of a trio of negroes. He said he had been out in the woods east of the city gathering sticks with which to pole bean vines at home when the colored hobos seized and put him into a box car, dumping him out when the freight train reached Kerova. He hunted up his grandmother there and she sent him back home on an early morning train.

Gambler Fined

Foster Lewis, an east end man, who was one of the poker players against whom a warrant was served Wednesday, was brought into police court Friday morning and underwent the fine of $8.80 as was imposed upon the other nine members of the crowd arrested Wednesday evening among the willows along the Ohio river. Three other players are yet to call at the station house and settle a little claim the city has against them.

Mother Is Near Death

Charles Griswold, former grocer of this city, who resides on East Fourth street, was called to Lerado, Ohio, Thursday night on account of the critical illness of his mother, Mrs. Elizabeth Griswold at her home in that place. Mr. Griswold and wife, accompanied by two children, Burdella and Dorothy, left Thursday night for Lerado after receiving later word that Mrs. Griswold was not expected to recover.

All trousers greatly reduced at Haas'.

Hunks Are Fined

Four Hungarians, Joseph Robe, Thompson Elix, Jean Sanders and Jose Sanders, were arrested in front of the station house Friday evening. The "Hunks" had been been across the river and had taken a little too much "Flip" on board and were loud and boisterous in their actions while coming up the river grade on this side of the river. A warning by officer Duplain was ridiculed, so when the fellows reached the vicinity of the police court Duplain arrested the entire bunch. Friday morning before presiding executive Adam Pfau, each was given the usual $1.80. A large array of their fellow countrymen were present at their hearing.

RACING YACHT BUILT BY BITTNER

Heber Bittner, the local yachting authority, and who is owner of the "Lame Duck," a fast launch, has a boat nearly completed that he says will surpass in speed anything on the Ohio river. The boat is being completed at the residence of Edward Pennywade on East Third street.

It is twenty-two feet long and four feet wide. It is equipped with a 5-horsepower, four cylinder Vim engine and will attain a speed of from 32 to 40 miles an hour.

Mr. Bittner expects to sell the "Lame Duck" and devote his energies to getting speed out of his boat.

Douglas shoes $3.50 at Winter's.

Five Taken To Work House

For the first time in many months, the county jail Friday contained but one prisoner, Hiram Dodge of Barden, who is in custody on a charge of criminal assault upon his small daughter. Sheriff Gillen removed the other prisoners five in number to the Cincinnati work house Friday morning. They were William Livingston and Ben Bowman sent down to work out $200 and costs each imposed by Judge Blair for petit larceny, they being the only ones connected with box car robberies at the terminals; Russell Porter, Arthur Pressler and Jim Smith, the last named being colored, to work out fines of 200 and costs each for bootlegging.

Fingers Burned

Henry Bruch, of No. 66 West Eighth street, a machinist at the terminals, had three fingers of his right hand severely burned while at work, Thursday afternoon. The accident will necessitate his laying off from his work for several days.

Fixing Up Street

The board of service department is engaged in filling up lower Chillicothe street where the paved portion meets the unpaved part at the lower side of Front street. The street will be filled up considerably at the corner of Chillicothe and Mill streets.

- THE - BEST SHOE - FOR - GIRLS - IS THE - WALTON "It Will Wear."

SOLD AT

Lehman's

COMPARE THESE PRICES

WITH THOSE YOU HAVE BEEN PAYING. THESE PRICES ARE FOR 4, QTS. CHARGES PREPAID.

Shipped in Plain Box.

Sam Thompson Pure Rye, bottled in bond $3.20
Penwick Pure Rye, bottled in bond $3.60
Gintz Bros. Golden Age, bottled in bond $3.30
All orders shipped on same date they are received.

S. M. DENISON

Wholesale Liquor Dealers.
938 East Main St., Chillicothe, O

JAS. D. ELLISON

Contracting Painter and Grainer.

Artistic and durable floor graining.

195 East Eleventh St.

Mother Says That Swable Is Insane

William Swable, a Portsmouth young man, had a preliminary hearing before Squire Stewart at Huntington Thursday afternoon for alleged attempting to utter a forged paper.

Swable was bound over to the October term of the grand jury in the sum of $500 and was sent back to jail. He was defended by Attorney R. C. Myers of this city.

Swable's mother, Mrs. Ida Herron sprang a surprise by filing a complaint in lunacy against her son and this will be heard before the magistrate next Thursday.

Swable's offense consisted in raising a C. & O. pay order of $16.51 to $65.51. The paper showed at least twenty perforations caused by Swable trying to erase printed matter which read "This check not over sixteen dollars" and which he afterwards traced with lead pencil. This act alone his relatives cite as showing him to be irresponsible. Swable's young wife also expressed the belief that he was out of his mind. Since his trouble she has taken employment at the Elmwood hotel conducted by James Rogers, a former local hotelkeeper.

AND GEORGE DANCED

George Spensler of Sinton St., is laid up with a very painful ulcerated tooth. Thursday night he could not sleep and to get relief poured the contents of a bottle of arnica on the inside of his mouth. George did not know the difference between an internal and external application and soon he was dancing rings around himself in more misery than ever.

Air Man Is Injured Friday

Samuel Morris, an N. & W. air inspector, was seriously injured while engaged in his duties at the East Portsmouth Terminals, Friday morning.

Morris was caught on the back of the head by an air hose which came apart with terrific force knocking him senseless. He was carried to the R. R. Y. M. C. A. emergency hospital and a physician dressed his wounds. The scalp was laid open five inches on one side and six inches on the other and besides he had a bad bruise on the back of the head. He was still somewhat dazed when removed to his home at 1337 High street.

$1.50 shirts at Haas', now 99c.

Ladies' shoes 99c at Winter's.

COUNCIL IS TO WATCH THE APPROPRIATIONS

The city council finance committee at a caucus meeting Thursday night prepared all appropriations excepting those for the service and safety departments and these will be taken up at tonight's general caucus. Figures will be presented to the city solicitor and he will prepare the ordinances ready for passage next Wednesday night.

The committee is disposed to cut everything and insist on every department being as economical as possible. If any extra expenses must be incurred the committee will insist upon department heads coming in and asking for same in advance.

In the past with the $30,000 revenue derived from saloon tax the various funds were well supplied and but little restraint was placed but conditions have changed and council is determined to "cut the garment after the cloth."

GET READY FOR BILLY SUNDAY

Lima, O., July 15.—The sum of $6800 has been subscribed for the purpose of erecting a mammoth tabernacle to be used during the Billy Sunday evangelistic campaign here next February at a mass meeting of men at Trinity M. E. church.

Is to Take A Vacation

Lou Schloss of the Brandau book store, expects to take a vacation next week, during which he will indulge in a trip over the state in the neighborhood of the lakes.

Pineapple Snow....

The most refreshing frozen dainty made.

Sold in bulk, any quantity.

At fountain 5c a dish, originated by

Wurster Bros.

Leading Druggists,
THE REXALL STORE
419 Chillicothe Street.

For the cure of all Chronic diseases, such as Catarrh of the head, throat, lungs, stomach, kidney, rheumatism, gall stones, female weakness, bronchitis, diseases of the intestines, cough, grip, cancers. Examinations free. Medicine furnished at office.

T. B. PARK, M. D.
1012 Clay Street.

MANUFACTURED BY THE RAMSFELDER-ERLICK CO. CINCINNATI, OHIO.

H. W. MATHIOTT,
Exclusive Agent,
Factory Shoe Store,
Gallia and Offnere Streets.

DENTIST,
F. C. GOODWIN,
605 Chillicothe Street.

FOR SALE

Three large counters with Marble Tops, 8, 10 and 16 feet long.

These counters are good as new and can be bought at a bargain.

WINGFIELD,
560 Robinson Avenue.

For Reliable Plumbing Gas Fitting Steam Heating

and Electrical Wiring, Lamps and Material call on

The Tritschellerco.
Second and Chillicothe.

HAGER'S CARNATION CREAM

For Chapped Hands, Skin and a good preventative in rough weather.

JAS. A. HAGER,
The Druggist,
Corner Gallia and John.
Home Phone 965.

BURPEE SEEDS — PAINT — OIL — GLASS

D R U G S

Red Cross Pharmacy
SEVENTH AND CHILLICOTHE

THIRD SEMI-ANNUAL

Square Deal Clearance Sale!

The Third Semi-Annual Square Deal Clearance Sale Begins Saturday, July 16th, 1910, at 9 O'clock A. M. Sharp!

We have no excuse to offer for this sale, have had the largest Spring Business since we opened our store in Portsmouth and are following our usual custom of cleaning out our entire remaining stock before our fall goods arrive, at prices that will make the goods go quickly. These are no cheap goods, but all out of our regular guaranteed LINES OF MEN'S AND YOUNG MEN'S SUITS.

Our stock is new and up to date, not shop worn goods, made by the Best Clothing Manufacturers in the United States.

THEY ARE UNION MADE CLOTHING AND HAVE THE LABEL!

We don't make a Big Howl about what we are going to do and when it comes to the test do nothing. Our policy always is—Treat the people square and give them 100 cents worth for $1.00.

Don't Be Misled! | **Sale Start SATURDAY MORNING, JULY 16th!** | **Look For the Yellow Signs**

Pants worth $5.00
All our fine Pants in fancy Worsteds, Black, Blue Serges, are included in this Clearing Sale for **$2.98**

Pants worth $4.00
We have about 60 pairs of Pants, odd sizes, one pair each, nice patterns, worth $4.00 in the Clearance Sale they go at **$2.39**

Men's Fine Pongee Shirts
(Collars attached or detached.
$1.25 and $1.50 values at 89c
75c and 50c values at 44c

Men's Plain White or Fancy, Pleated or Soft Bosom, regular price $1.00 and $1.25. Clearance sale price **89c**

Men's $1.50 and $2.00 Fancy or White Shirts. Clearance Sale Price **$1.19**

Hats! Hats!
Our fine Hats in all colors Grays, Browns, Blacks, and Blues, Stiff Hats and Soft Hats, all new shapes, worth $3.00. Clearance Sale price **$1.98**

Suits For Men and Young Men!

The largest and finest line of Three and The Piece Suits for Men and Young Men will be included in this sale.

Regular $20.00 Suits marked to **$16.48**

Regular $15.00 Suits marked to **$12.68**

These Suits include all our fine Blue Serges, Fancy Worsteds, also our Fine Black Thibets and Unfinished Worsteds.

SPECIAL
$8.50 Leather Suit Cases, straps all around, inside Shirt Fold. Sale price **$5.00**

Men's $1.00 Union Suits 89c
Special 50c Balbriggan Underwear, Shirts or Drawers 39c
25c Underwear, Plain Balbriggan or Porosknit for 19c
Porosknit Shirt or Drawers, regular quality ..... 50c / 39c

Men's Neckwear
Four in Hand Fancy and Plain Silk, all new shades, 75c and 50c grade **44c**
25c Fancy String Ties, also Four in Hand for 19c

Handkerchiefs
25c Handkerchiefs 18c
15c Handkerchiefs 9c
10c Handkerchiefs 7c

Suspenders
50c Suspenders 44c
25c Suspenders 19c

Sox! Sox!
50c Fancy or Plain Sox 44c
25c Fancy or Plain Sox 19c
15c Fancy or Plain Sox 11c
10c Fancy or Plain Sox 8c
They cannot be duplicated by others. We exchange any purchase not satisfactory.

The largest and best line of Trunks and Suit Cases in the city at great Reduction.

The above figures we give you are the Square Deal Clearance Sale Prices for the same quality of merchandise. We keep our Suits Pressed Free for One Year or your Money Back.

Next Door to Brandau's Book Store. Look for the Yellow Sign.

New Idea Clothing Co. 306 CHILLICOTHE ST. AL. HAMMEL, Manager.

Much Building In Past Year In Portsmouth

The improvements made in Portsmouth during the year dating from July 1, 1909, to July 1, 1910, is phenomenal when put into dollars and cents.

The N. & W. railway publishes a yearly industrial editions, containing the improvements that have been made in the cities through which the road passes. And it would occasion no surprise should Portsmouth prove the banner city for the past year.

The figures as compiled and sent the N. & W. officials shows that during the year above mentioned 110 houses have been erected, costing in the aggregate $149,000. In this is not included the improvements made upon residence properties. During the year many business houses have gone up. These include the Mitchell Manufacturing plant, costing $25,000; Selby building on Gallia street, $15,000; fire department in the East End, $20,000; Orpheum theater, $30,000; B. & O. S. W. depot, $15,000; Stockham ice plant, $15,000; Air Dome theater, $150;, Ohio Valley bank, $500; Portsmouth Pressed Brick Co., $500; proposed Second Presbyterian church building, $85,000; First Presbyterian church building, $15,000; Manly chapel, $5000; water works plant, $300,000; high school building, $200,000.

In the above is not included the vast amount of improvements that have been made at the N. & W. terminals and Portsmouth Steel Co. plant. These figures will be secured and sent to the officials at once, as the industrial edition will go to press within the next few weeks.

State House Talk

Columbus, July 15.—The vacancy on the circuit bench of the Seventh district, composed of the tier of counties in the extreme eastern part of the state, caused by the death of Judge John M. Cook of Steubenville, has created situation which is puzzling to Secretary of State C. A. Thompson, as chief supervisor of elections. It is as to how to proceed to elect a candidate to fill the vacancy. A temporary appointment may be made by Governor Harmon, but this will only last until next January.

The law is that when a vacancy occurs in a judgeship it shall be filled at the next regular election, except during the interim when, as suggested, it is filled by appointment. The primary election being over, it would seem, there is no way for either party to nominate a candidate for the office. No authority is given party committees to place the names of candidates on the ballot in such cases and there is no assurance that this could be done by a special election.

To hold a special election for the nomination of candidates would cost the state, so Secretary of State Thompson estimates, about $70,000. There are 14 counties in the circuit and the entire election machinery of these counties would have to be brought into service. Candidates could be placed on the ballot by petition but they then would be known as independent candidates and not those of any party. No doubt next winter the legislature will amend the primary election law so as to care of cases like this one. Secretary of State Thompson will take up the matter with Governor Harmon upon his return to Columbus from Charlevois, Mich., in August.

Attorneys W. H. Spence of Lisbon, Columbiana county, and Charles Fillius of Warren, Trumbull county, are being strongly considered for the temporary appointment. Spence stands the best chance at this time.

Mayor Herbert Atherton of Newark, suspended by the governor for failing to try to stop the lynching and who has thrown up his job, cannot now be tried before the mayor for dereliction of duty. His resignation was sent to the Newark council late Thursday afternoon. By getting off the job he escapes being fired because that is what would have happened to him.

Mayor Atherton and Sheriff William Linke, who quit several days ago, are strongly scored in the report of Adjutant General Weybrecht, a portion of which has been made public. From information he received of Linke he is of the belief that he not only evaded his duty, but that he, in a measure, encouraged the mob in its work.

General Weybrecht has received threatening letters from Newark and Zanesville from persons who declared that they would "get" him for his activity in the Newark situation.

The board of managers of the penitentiary was obliged to call in a crackman before it could proceed to business, Thursday. The secretary forgot his keys and could not get into the desk. Paul Zeisner, a Wood county prisoner, who is an expert in his line, was summoned and he opened the desk without breaking the lock or using a hammer and chosel in less time than it takes to tell the story.

The state pardon board, late on Thursday afternoon, rejected a number of applications for pardon among them being that of Jesse McGregor of Wellsville, sent to the penitentiary on Oct. 18, 1894, for the murder of "Liz" Ewing, a woman of the town of Wellsville. Her body was found buried in a chicken coop in the rear of the yard of her home. McGregor was pardoned during the Bushnell administration on condition that he abstain from the use of liquor. He failed to keep this condition and was returned to the penitentiary ten years ago. He was pardoned again in the latter part of the Herrick administration but was back again within a few months because of being unable to leave liquor alone.

Other cases rejected were those of Edward May, serving five years for grand larceny from Montgomery county; Steve Janitz, same place and same offense, for three years; John Willis, same county, 12 years for burglary and larceny; Samuel Rodgers, Hocking county, 15 years, assault.

TO DEVELOP TERRITORY FOR OIL

Having succeeded in leasing about 6000 acres of land in Scioto township, the Jackson County Oil and Gas company, whose capital stock is $50,000, will at once develop this new territory. Thomas Haines, of Columbus, is now on the site looking after the details. The first well will be drilled on the Dallie Johnson farm, where work on the erection of an 87-foot derrick has been begun. That the above is believed to be a paying field is shown in the fact that the Standard Oil company holds leases in adjoining territory in Pike county.

Row Breaks In Clerks League

The Haas team in the Clerk's league are blamed for the present big sensation arising out of the acquisition of a pitcher, which may cause the Anderson team to quit the league.

Manager Bruce Plummer, of the Haas aggregation, signed up Pitcher Coyle Thursday for his game with Anderson Friday afternoon and immediately the Big Store boys set their feet down on the deal and emphatically declared their opposition to the new man. Claiming that the league is taking on too much of a professional aspect the Anderson officials say they will call their team from the field if Coyle is allowed to play.

The board of governors of the league have sanctioned Coyle's contract to play with Haas and have given the Anderson team notice to play or quit the Clerk's league.

Warrant Is Out

A warrant has been issued for the arrest of a well known man who is charged with assaulting a boy about 12 years of age, for some trivial offense the boy is said to have committed. It is thought the muchly wanted man has skipped town, but will be back within a few days when he will be arrested.

FREE BOOKS FOR MOTHERS

Send for Them and Learn More About the Treatment That This Michigan Woman Recommends.

As a woman's health depends upon the condition of the home, every mother who fails to regain her strength after childbirth, should hasten her return to health and save herself from years of unnecessary suffering, by trying Dr. Williams' Pink Pills at a fair trial. The pills, now liberal, which in two pills make strength for the weakened system until health is restored.

Mrs. Emerson Tickey, whose address is Box 7, R. F. D. No. 1, Ashley, Mich., owes her health to a thorough trial of Dr. Williams' Pink Pills. She says:

"After the birth of my second child I was completely run down, and my blood was weak and impure. For over a year I suffered from weakness. My feet felt as though they were pricking them and I could not stand up long enough to wash my dishes for my family. I had to sit down. When I arose to walk I could not draw my breath for the weakness, sometimes myself on the chair. I [illegible] down in the morning [illegible] and left so my [illegible] was very [illegible] I had [illegible] enough to wash [illegible] down. When I arose [illegible] I could not draw my breath for the weakness, sometimes myself on the chair.

TODAY'S GAME

Ladies day brought out the fair sex in large numbers Friday afternoon and there were 500 people on hands when the second game between Portsmouth and the Newark Lynchers was called. Miller and Weinberg were the batteries for Portsmouth and Goshorn and Anderson for Newark.

Callis was out of the game, Reckheuer going to second in his stead.

First Inning.

Nally flied to O'Day and Myers to Reckheuer. Kendall then grounded Reck to Scudder. No runs, no hits, no errors.

Breen flied to center. Conwell grounded, pitcher to first, and O'Day, second to first. No runs, no hits, no errors.

Second Inning.

Anderson's grounder filtered through Hornung's legs. Riehl sacrificed. Franken singled to left scoring Anderson. Conley singled to left. Franken scoring, but Conley wandered too far off first and was caught, Reck to Scudder. Harris fanned. Two runs, two hits, one error.

Scudder singled to center. Weinberg fouled to catcher. Reck walked. Hornung singled to left but went to sleep on first and was caught napping by Anderson. Callis grounded, second to first. No runs, two hits, no errors.

Third Inning.

Goshorn hit a long fly in center field territory but it was pulled down by Callis who stabbed it with his left hand after a long run. It was a magnificent catch. Nally lined to Hornung. Myers grounded, third to first. No runs, no hits, no errors.

Miller fanned. Breen singled to center. Conwell was hit by a pitched ball. O'Day flied to second. Scudder tripled to center, scoring Breen and Conwell. Weinberg singled to center, scoring Scudder and took second on a passed ball. Reck walked. Hornung flied to second. Three runs, three hits, no errors.

Fourth Inning.

Kendall flied to O'Day. Anderson fanned. Riehl grounded, Reck to Scudder. No runs, no hits, no errors.

Callis singled to short. Miller beat out a bunt. Callis failed to steal third being caught a block. Breen singled to second and Miller was thrown out in trying to take third. Conwell singled to center, Breen scoring. O'Day lofted to second. One run, four hits, no errors.

Fifth Inning.

Franken singled to left. Conley forced Franken, Hornung to Reck. Hanna singled over third. Goshorn forced Conley, Hornung to Conwell. Nally walked and with the bases full Myers fanned. No runs, two hits, no errors.

Scudder lined to third. Weinberg grounded, short to first. Reck flied to right. No runs, no hits, no errors.

Sixth Inning.

Kendall grounded, Reck to Scudder. Anderson walked and was pinned between second and first, but reached second on Reck's error. Riehl flied to O'Day and Franken to Breen. No runs, no hits, one error.

Hornung singled to center. Callis sacrificed. Miller fanned. Breen lofted to center. No runs, one hit, no errors.

Seventh Inning.

Conley walked. On Hanna's sacrifice Miller threw the ball to Greenfield fence, both Conley and Hanna scoring. Goshorn grounded short to first. Nally walked. Myers sacrificed. Kendall singled to center, Nally scoring. Kendall died stealing. Three runs, one hit, one error.

Conwell grounded short to first. O'Day singled to center. Scudder grounded, pitcher to first. Weinberg flied to pitcher. No runs, one hit, no errors.

Eighth Inning.

Anderson out short to first. Riehl flew to O'Day. Franken grounded to first. No runs, no hits, no errors.

Reck grounded to second. Hornung doubled to left, scoring on Callis' single to center. Callis stole second. Miller struck out. Breen flew to Kendall. One run, one hit, no errors.

Ninth Inning.

Conley flied to Scudder. Hanna lined to Miller. Goshorn grounded, Miller to Scudder. No runs, no hits, no errors.

Conwell grounded, short to first. O'Day singled to right. Weinberg flew to right. No runs, one hit, no errors.

Tenth Inning.

Portsmouth 0
Newark 1

PORTSMOUTH WINS.

Tore Down Scaffold

Contractors engaged on the new First Presbyterian church complained to the police about boys tearing down scaffold and otherwise damaging property there.

Peddler Was Arrested

An apple peddler was taken into custody by the police Friday afternoon on complaint of C. F. Turner but dismissed when he proved the apples were from his own orchard at South Point.

Fine Ring Was Stolen

Complaint was made to the police about a valuable ring disappearing from Mrs. Catherine Strehle's home on East Eleventh street. Chief Davidson will investigate this evening.

Matthews Is Home

George Matthews, who is now located in the south, is at home for a short visit. George is almost ready to resume his native city for the sunny southland.

Gets Permit To Build

John Conroy took out a building permit Friday afternoon for improvements on his property, 230 East Third street, to cost $1000.

FINE OUTLOOK.

"Mother has sent you up some soup. She made it herself."
"Is that a recommendation?"
"No, but I thought I'd warn you seeing you're ill."

W. H. Brinkman, of the Cincinnati car demurrage bureau returned to the Queen City Friday morning after a short visit in the city on business.

County commissioner Peter Brown was in the city Friday fully recovered from his severe sick spell of a few days ago.

Russel Cross, Leon Anderson and Ernest Dixon, three Crystal barber shop employees, went up Brush Creek Friday afternoon on a fishing expedition.

50c shirts at Haas', now 39c.

TAKING THE COUNT.

"Are you going to marry the Prince?"
"Oh, no. I'm too thoroughly democratic. I guess I'll marry the Count!"

MAGNOLIA FLOUR MADE AT HOME AND MAKES GOOD HOME BREAD.

NEW TRIBE OF RED MEN AT LYRA

Quite a crowd of visiting members from surrounding towns attended the institution of a new tribe of Red Men at Lyra on Thursday night.

The work was performed by a team from the South Webster tribe and the new tribe which is named Sleepy Eye started off with a charter membership of 26. Fred Smith, a popular farmer, was elected sachem. Other officers chosen included Walter Weaver, keeper of wampum; John Clayton, junior sagamore; Earnest Fain, senior sagamore; Jos. Monroe, keeper of records. A banquet followed at midnight in Dutiel's hall.

Fullerton Wins Out

The case against Former County Attorney E. E. Fullerton charged with routing a room where intoxicating liquors were sold went to trial before Judge Womack in county court at Greenup Friday.

The evidence showed conclusively that the defendant was not guilty of the offense and he was dismissed.

SOCIAL NEWS

Mr. and Mrs. W. L. Bayless of Lincoln Hill entertained a number of friends at dinner Friday in honor of their visitors, Mrs. John Hopkins and daughters Ruth and Mary of Ironton and their guest, Miss Evelin Stone of Delhi, near Cincinnati. Others present were Mr. and Mrs. T. B. Lawson and their daughter, Mrs. Asa Dawson and son Charles of Grand Rapids, Mich., Mrs. James England Bayless a June bride in the family, Mrs. E. C. McCall, Mr. and Mrs. John Flood and son Harold and daughter Catherine, Mr. and Mrs. J. T. Carey, Miss Clara Simpson and Miss Alice Dudnit.

Fried chicken was the principal dish of the otherwise varied menu of good things that the dining table was ladened with at the noon hour.

Miss Louise Hester of Cincinnati, guest of the Misses Berndt of Gallia street, Friday afternoon left on a visit to friends at Ironton.

The Uneda Sign company has just purchased a horse and wagon with which to respond to country calls.

George Meixner and family are expected back Saturday from an extended visit in the West.

J. M. Cline and wife returned to Makersfield, Cal., Friday after an extended visit to relatives at Lucasville and vicinity.

Mrs. Jane Dace of near Lucasville, arrived here Friday for a few days' visit to her son-in-law and daughter, Mr. and Mrs. Samuel Cutlip of West Fourth street.

Mrs. William Lockhart and children who have been visiting relatives at Pond Run the past three weeks, expect to return to Chicago Saturday.

Mrs. O. M. Bruns of Cadiztsburg, has come for a visit with Mrs. D. L. White of East Seventh street.

Miss Leah Ballard of Ashland, Ky., has taken a position as pianist at the Pastime Theatre.

W. F. Bradford has sold a fine Everett piano to Alex. Glockner.

The Central Presbyterian Sunday school held a picnic Thursday afternoon and evening at Millbrook park. The afternoon was spent in games after which a delicious collation was served by the ladies of the church.

Will Crichton Quite Sick

Will Crichton, the veteran hotel manager on the West Side, is reported seriously ill at the Crichton inn.

Well Known Daughters of Famous Men

Copyright, 1910, by the New York Evening Telegram. (N. Y. Herald Company.) All rights reserved.

MRS. OSSIP GABRILOWITSCH.

Mrs. Ossip Gabrilowitsch, wife of the famous Russian pianist, is the second daughter of Samuel L. Clemens—Mark Twain—a man who, now that he has passed away, seems destined to be regarded as one of the greatest of American writers and the greatest of American humorists.

That Mme. Gabrilowitsch inherits her fathers sense of humor is revealed in what she said of him, playfully, a few years ago:—"Father called me a genius once when I was about fifteen years old. While he was away on a lecture tour with George W. Cable, the novelist, my two sisters and I arranged some theatricals to surprise him on his return to our Hartford home. The piece selected was 'The Prince and the Pauper.' My father pretended to enjoy it as much as we did, and it was then he said I was a genius. Soon after I went over to Europe.

MRS. OSSIP GABRILOWITSCH.
PHOTO BY BAUMFELD.

While there Miss Clemens, as she was then, studied the pianoforte under Paderewski's teacher, the famous Leschetizky, in Vienna. It was here she first met the pianist whom she afterward married. He was a fellow student.

It was the intention of her father, under the advice of Leschetizky, that Miss Clemens should become a concert pianist, and she was trained thoroughly to that end, but the young woman chose for herself the career of a singer, and only after great opposition was she permitted to follow her own bent.

She studied first under Marianne Brandt at Hamburg and Blanche Marchesi in London both teachers encouraging her.

Miss Clemens, whose voice had developed into a mezzo-soprano, made her debut, at the first American concert of the Marquis de Souza. At that time she fully shared the honors with the barytone, and the general impression was a favorable one. Her musicianship, magnetism and earnestness were generously applauded. She was equally successful in London and on the Continent.

It was in October of last year that Ossip Gabrilowitsch and Clara M. Clemens were married at her father's home, Stormfield, at West Redding, Conn. On that occasion the famous humorist was at his best. In a playful mood he said some things that have peculiar pathos, since the tongue that uttered them is silenced:

"This marriage suits me as much as any marriage could please me or any other father. There are two or three tragically solemn things in life. A happy marriage is one of them, for the terrors of life are all to come. A funeral is a solemn office, and I attend them with a spiritual uplift, thankful that the dead friend has been set free."

THEODOSIA BURR.

The pathetic story of Aaron Burr's daughter has been told by Charles Burr Todd, who wrote in part:—

"Born at Albany, 1783, lost at sea in January, 1813.—between the two dates fill in such joy, brilliant promise, beauty, accomplishments, intense sorrow, and tragic fate, as never woman knew before, and one has the history of this remarkable lady in epitome.

"At the age of ten she was precocious, like all her race, and was accounted a prodigy; and she really was a child of precocious endowments. She is also spoken of at this time as having the family diminutiveness, and as being a plump, pretty and blooming girl.

"At the age of fourteen she became the mistress of her father's mansion at Richmond Hill and entertained his numerous guests—Senators, judges, grave divines, foreign notabilities—with the most charming grace and dignity. At that early age she was her father's friend and counselor. She wrote letters that displayed a masculine force and directness. She translated grave political treatises from English to French, was familiar with the philosophical and economical writers of her day, and proficient in the Greek, Latin and German tongues, and was, what she is freely admitted to have been, the most charming and accomplished woman of her time.

THEODOSIA BURR.

"In the fall her father, alarmed, insisted that she should come North; he even sent an old friend to her home to accompany her on the journey. It was manifestly impossible for her in her enfeebled state to make the journey by land, and the party, comprising Theodosia, her maid her physician and Mr. Green, proceeded to Charleston, and embarked on a small schooner called the Patriot. The vessel sailed on the 30th of December, 1812, and was never again heard of."

Runabout Broke Down

Irving Drew's electric runabout broke down on Gallia street Thursday night and was hauled home by the big Thomas touring car, also owned by the Drew family. The trouble was the breaking of an axil. No one was injured, and the damage to the car was slight.

H. Bittner received a new 45 horse power gas engine for his motor boat, Friday.

Fishing Is Fine

According to reports received Thursday evening from the Bohemian club camp at Brown's Landing, the fishing there is fine at present. This is the first time this year that the Ohio river has been in a condition so that the fish would bite to any great degree.

On Trail Of Virgil Reese

W. C. Ratcliff, who has preferred charges against Virgil Reese, notorious aspirant after detective honors, for stealing a fountain pen after pawning it, and also the theft of a latch key, reports that he has been unable to hear anything concerning the whereabouts of the elusive Virgil. Ratcliff went to New Boston Friday morning on a hunt for the man but was unsuccessful.

WAS HOT TODAY

It was not necessary to look at the thermometer Friday afternoon to find that the day was a scorcher. The maximum in the weather was 90 degrees according to Dr. Schirrmann, weather observer, and the minimum 69.

LEAVES FOR EUROPE

Fred Winter will leave in the morning for Montreal, Canada, from which point he will take a steamer for Liverpool and his European tour. Mr. Winter will be accompanied as far as Hamilton, Ontario, by his mother, Mr. Chas. Winter, who will make an extended visit to another son, Will, at that place.

$1.00 shirts at Haas', now 48c

Farmers Scrap

Frank Miller and John McCoy, tow well known farmers on Rose Mount road, engaged in a lively set-to Thursday night over a quarrel which several young boys had opened. Miller was abusing one boy, it is claimed when McCoy stepped in and interfered. The two men went at it for a few minutes and after a generously large number of blows both came to an understanding.

George Meyers of Reno, Nevada, is in Portsmouth visiting relatives. No, George did not see the fight, as he left Reno for the Pacific Coast on June 1st afterwards coming east.

New Entrance Was Built

The opening for the new entrance to the Grand Opera House building was nearly completed Friday and the rest of the brick wall that is left will be pushed out by Saturday. This entrance will permit patrons of the hotel to go to their rooms without using the theatre lobby.

Stone For New Church

A new consignment of Brown stone has arrived at the local N. & W. depot for the Second Presbyterian church. The stone comes already cut and fills an entire flat car in the local yards.

Are Busy On Streets

The water works force started on some street improvements at the intersection of North Waller and Eleventh streets Friday morning. New water mains are to be laid in that vicinity.

Tom Wilson has given up his position with Gehres Bros. to take one as emergency man for the Portsmouth Gas company.

NOTES FROM MEADOWBROOK FARM

By William Pitt

Plant lettuce any time.

Look well after heifer calves.

The best land for strawberries is a sandy loam.

A cattle feeder should be encouraged by every corn seller.

The farmer can produce clean milk, but it means added expense.

The harrow is an excellent tool for cultivating potatoes the first time.

It is deemed an injury to let the sheep carry its fleece into the hot season.

The climbing or trailing nasturtiums can be planted either with or without support.

Scaly legs on hens are caused by a small parasite insect working underneath the skin.

The colt should early be taught the use of the halter, and made to know that his master is his friend.

All hog raisers know that corn will go twice as far in feeding hogs in summer if the hogs are kept on good pasture.

Unless one is gardening on a large scale it is cheaper to buy cabbage plants for the early crop than to grow them.

Do not let the manure accumulate in the cow stall so that the animal must lie with her hind quarters higher than her front quarters.

Never buy a brood sow with short legs and short, chunky body. She must have big feeding capacity in order to produce plenty of milk.

As a rule, the average farmer allows his hogs to get along on silm rations in summer, at a time when they could make most profitable growth.

Nothing is more injurious to the poultr than tainted or infected meat of any kind, as it will disturb their bowels in a very few hours and cause great trouble.

Weeding out the poorest cows is the best way to improve the record of any dairy in the amount of milk and butter produced in proportion to the number of cows kept.

So many fruit trees were ordered this spring for planting in British Columbia that the nursery supply of stock suited for that region was not nearly great enough to meet the demands.

Sunshine is a great purifier and natural disinfectant and the poultry houses should be so arranged that there will be an abundance of sunshine in the buildings on fair days.

Nature's greatest purifying agents are sunshine and air. Soils need thorough aeration that are frequently fertilized with animal manures; then they will not so soon become non-productive.

In buying a bull for use in a milking herd, look far beyond the animal himself and see what kind of milkers his dam and granddams were, and what kind of milkers his male ancestors were able to get.

Sow fodder corn thickly, either with a grain drill or corn planter, at the rate of 30 to 60 pounds per acre, cultivate one way, cut with a corn binder, shock in the field, allow to stand until fed or hauled to the barn.

Every hen that does not pay for her keep by laying eggs should be sold at once. There are thousands of hens in the poultry yards that are losing money for their owners. Find out whether you have such hens, and, if so, get rid of them.

In setting out cuttings, if willows, currants, Virginia creepers or any other stock of this sort, put the cuttings well down into the soil. One or two buds above ground is quite all that is needed. A cutting a foot long may be put down ten inches into the soil and two above.

The ideal sheep pasture is blue grass and white clover. It makes the driest, closest sod, and dry land is best for sheep. There is no sod that will produce more pasture and no sod that will make a better winter pasture than blue grass sod protected free from pasturing through the autumn season. A winter pasture for breeding ewes, where they may run out during clear, mild weather is almost a necessity, in the matter of exercise.

Keep records of all kinds.

Cabbage has several insect enemies.

Variety in the ration is necessary for laying hens.

The application of lime to cabbage soil is highly commended.

Don't forget the daily water supply for the hens at this season.

The sucking lambs always do better after the mother is shorn.

The lambs should nibble at grain and hay before they are two weeks old.

It is sometimes said that a good breeder always has his ideal animal in his mind.

A mule is no more prone to kick than a horse unless he is taught to do so by bad treatment.

Cabbage and all other plants of the cabbage family require a very fertile and cool, moist soil for rapid growth.

It is a significant fact that corn this year at this season is going down instead of up, as is the usual custom in spring.

What we want to do in working a horse for the first time is to teach it to do things which it has never done before.

When the butter is well drained it is ready to salt, and this is done in the churn when the butter is in granular form.

Begin to cultivate musk melons as soon as the plants can be seen and continue cultivation till after the fruit begins to set.

Never use a milking tube if it can be possibly avoided as there is much danger of infecting the entire quarter by the use of the tube.

It pays to pasture pigs, but if the pigs root up the pasture it will pay to ring them. Pasture sod is too valuable to be destroyed when it can easily be avoided.

If an animal will ever make profitable gains, it will make them in warm weather on green grass, supplemented with shade, cool water and some concentrated feeds.

Goats, more perhaps than any other animal, have an exclusive affection for their keeper, and sometimes fight desperately even at home against being milked by anyone else.

Where possible one should make sure that the birds he selects for breeders have been bred from sound, healthy stock, so that they may have a hereditary tendency to health.

It is true that a farmer can, by a careful selection and examination materially change the constituents of his corn, thus growing a corn that is of higher feeding value for his farm animals.

Don't forget that the temperature of the cream at churning should be 56 to 58 degrees Fahr. in summer and 60 to 62 degrees in winter. The best churning results will be had at these respective temperatures.

A good hen is expected to lay in a year about five times her weight in eggs. This means a reproductive process on an average, at least every third day during the year, or perhaps, in rare instances, every other day.

When doing the tree planting, do not forget to put a few trees in a corner of the pasture fields, if there is such a thing as a fenced pasture on the farm. Protect these for a few years, and they will protect the stock for many more.

The Minnesota experiment station says barley has the advantage over flax for cleaning the land of weeds, besides being often fed on the farm at a profit over the market price. At present prices, however, flax is in the lead, and good flax land will undoubtedly return a good profit.

After the young turkeys are sixteen to twenty days old begin to feed lightly on cracked corn, wheat, etc., and occasionally baked cornmeal or johnnycake, which is simply cornmeal mixed with either sweet skimmilk or water and a very little salt, and thoroughly baked. This is moistened slightly before feeding.

Seedling plants of all kinds should be ready to transplant as soon as the character leaf begins to form, which is about three weeks from time of planting seed. One hundred plants to each flat is the usual quantity for box plants for commercial use, but if choice plants are wanted they should again be planted to 50 in a box, thus giving them more room to spread and develop in proportion to their size.

Hens lay soft-shelled eggs because they lack the necessary elements that make up the mineral parts of the shell. A laying hen requires 12.2 per cent. of mineral matter to make an egg, and having only about 2.8 per cent. in her body, which must be maintained, if she is fed upon corn alone, she must have eventually weak times, and lay soft-shelled eggs. Some hens, however, are predisposed to laying soft-shelled eggs. It is due to a weakness in properly taking care of the supply of mineral matter.

New Bridge Completed

The new bridge across Millbrook Lake near the Casino will be completed Saturday, and will be thrown open to the public. It is the same type as the old bridge and was rendered necessary by the collapse of the old structure.

Wear Winter's shoes.

Favorite Blackberry Pudding.

In a deep buttered pudding dish place a thick layer of blackberries slightly sweetened. Over the berries pour a batter composed of one cupful milk, two tablespoonfuls butter, one egg, one cupful sugar and two cupfuls flour. Bake, turn from the dish, with fruit on top, and serve with sweetened cream or spice sauce.

The Official Board of the U. B. church held a business meeting on Thursday night.

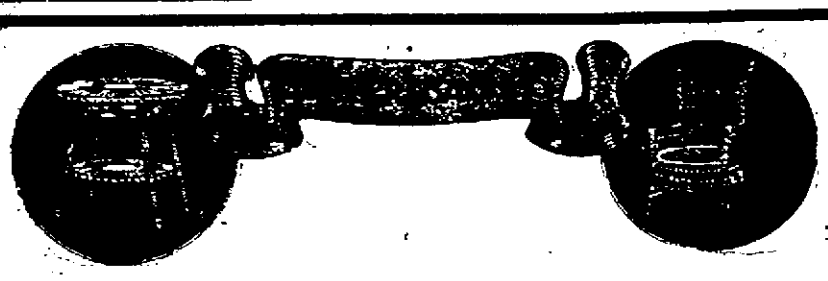

NO LET UP!

UNABATED!

Mid - Summer Prices Go Down and Down!

BED ROOM FURNITURE IN ENDLESS STYLES. ALL GOODS ARE MARKED IN PLAIN FIGURES AND 25 PER CENT CASH DISCOUNT ON ALL. 500 BRASS AND IRON BEDS TO BE MOVED AT ONCE.

PARLOR, LIBRARY AND KITCHEN FURNITURE, ALL REDUCED. CARPETS, MATTING, RUGS. OUR BIG CARPET ROOM WILL SURPRISE YOU. 25 PER CENT OFF.

WE ARE REDUCING AN IMMENSE STOCK. OUR BUYERS ARE IN GRAND RAPIDS AND NEW YORK, AND WE ARE CLEARING THE WAY FOR IMMENSE FALL STOCKS. EVERY DEPARTMENT FEELS THE DEEP CUTS MADE TO ROLL OUT ALL SURPLUS STOCKS BY AUG. 1ST. THIS MEANS 15 DAYS MORE SLASHING PRICES IN THE BIG HORCHOW STORE.

DINING ROOM FURNITURE. A WHOLE FLOOR FULL OF BEAUTIFUL PEDESTAL EXTENSION TABLES, BUFFETS AND SIDEBOARDS AT PRICES POSITIVELY EQUAL TO THE MANUFACTURERS' COST. 25 PER CENT OFF.

The Store that Satisfies

WE CONSIDER A VISIT TO OUR STORE A SPECIAL FAVOR TO US. WON'T YOU COME.

SATURDAY SPECIAL NO. 253

A ROMAN CUT GLASS LEMONADE SET. PRETTY COLONIAL SHAPE WATER BOTTLE AND SIX COLONIAL CUT GLASSES TO MATCH MAKING A USEFUL AND HANDSOME LEMONADE SET FOR YOUR BUFFET. BY FAR THE BEST VALUE SEEN IN OUR SPECIAL DEPARTMENT FOR SEVERAL YEARS. 100 SETS ONLY FOR THE SATURDAY RUSH. THE SET IS ALL YOUR OWN, SATURDAY **27c**

The Sam'l. Horchow Company

40-44 GALLIA

End Has Come To Herbert Summers

Word was received here Friday of the death of Herbert Summers, aged 43, a former Portsmouth resident which occurred in Los Angeles, Cal., Wednesday morning at 1 o'clock. He had been a victim of nervous prostration and had suffered from lung trouble, of long standing. However there had been a decided improvement from the latter disease.

The late Mr. Summers left Portsmouth three years ago on account of ill health and took up a residence in Colorado. After a short residence in that state he found Arizona more agreeable, until six weeks ago when the oppressive heat drove him and his family to Los Angeles, where the end came.

When a citizen of Portsmouth, Mr. Summers resided at the corner of Fourth and North Waller streets, in the property now occupied by the W. R. Fee family.

Mr. Summers was forced to give up his position as traveling salesman for the Selby Shoe company at the time when he moved west, the duties of which he discharged with such skill as to prove him one of the most valuable men on the Selby roster. He retired when he went west in search of health.

He leaves two sisters and a brother besides his mother, Mrs. L. A. Summers of Robinson avenue. They are May and Lulu Summers and Ed. Summers of Pittsburg. Miss Lulu Summers was at the side of her brother when he died Wednesday morning, and has been with him for the last five weeks. Mr. Summers also leaves his wife, who was Miss Minta Sears, and two sons, Julien 10 and Ivan 12.

Mr. Summers was a member of the Methodist church and when leaving the city three years ago was received into membership of the Trinity church at Colorado Springs, Col.

The remains will be brought to Portsmouth by the family arriving Monday at midnight on the C. & O. railway, the funeral probably taking place the following Tuesday, although definite arrangements have not been made.

Mr. Summers had many warm friends here who will learn of his death with sincere regret. He was a splendid gentleman in every respect.

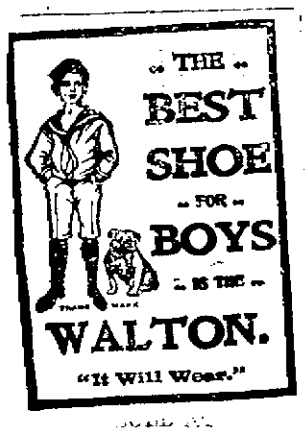

Lehman's

Crowd At Casino

Thursday night's attendance at the Millbrook Casino smashed all records in the history of the house. There were all told 530 paid admissions which is most gratifying when considered that there are no longer any ten cent seats all being twenty and thirty cents.

Falls Off St. Car

"Fiddling Jack" Lewis, while alighting from a street car at Ninth and Chillicothe streets Friday noon, got his foot tangled up in some manner and fell while the car was in motion. He turned a double somersault but arose with a smile and in answer to the conductor's query as to whether or not he was hurt waved him to "drive on." The only damage was to the man's pants.

Red Cross shoes are comfortable.

WORKING ON NEW COURT HOUSE

West Union, O., July 15. Work on the new court house began this week when Mr. J. C. Roberts of Huntington, W. Va., arrived and assumed active management of the work. Mr. Roberts is an experienced contractor and has been in charge of extensive contracts along the Ohio river. The foundation will be put in at once and as soon as this part of the work is completed a large force of workmen will be put on the job. Masterson and company are preparing to burn 25,000,000 bricks for the future walls. They will use for this purpose the Sparks field, opposite the residence of Phil Robison.

You should see Winter's premiums.

Suit Has Been Compromised

Livingston M. Winkel has compromised a suit brought against him through the improper purchase of a horse that afterwards proved to have been stolen. He on Friday paid over $50 to S. C. Compton who had been appointed guardian for his son Howard, a 14 year old Pond Run lad of whom Mr. Winkel bought the horse.

OPENED BIDS FOR FIRE EQUIPMENT

Bids were opened at the public safety department's office Friday noon for the contract of supplying the city with new fire apparatus.

Judging from the bids received the city will save from $300 to $500 by holding off a few weeks and then re-advertising that of the Webb Motor company of St. Louis alone being considerably less than the bid submitted some 530 weeks ago.

Bids were received from five different firms as follows:

The Luitwieller Pumping company of Rochester, N. Y., combination auto engine and hose wagon, $9000.

The F. E. Ahrends company of Cincinnati, first size Continental steam fire engine, $5800.

The Seagrave Company of Columbus, city service auto hose wagon (capacity 1000 ft.) $7000, automatic aerial hook and ladder truck with ladder extending 60 ft. from ground, $4420.

The American La France company of Elmira, N. Y., one first size steam fire engine $5500 and hook and ladder automatic aerial truck with ladder extending 65 ft. from ground, $4500.

The Webb Motor company of St. Louis, combination auto fire engine and hose wagon $8000.

The board of control will meet immediately after the return of Mayor Scarey next week to award a contract. It is thought that the bid of the St. Louis firm will be the one accepted. The type of car on which the firm makes its proposition is in service in all of the leading cities of the country. While the company agrees to deliver the car within ninety days a representative of the firm assures the officials that he would most likely have it in Portsmouth in six days.

To Collect His Money

Amelia Culp was, Friday, appointed administratrix of the estate of Nathan Culp, who died some months ago at the National Soldiers' Home at Dayton. The estate is placed at $50, it being money which he had deposited in one of the Dayton banks.

Low cut shoes at Winter's.

Says Story Is True

Druggist Dan R. Spry on Friday admitted to a Times man that there was something in the report that parties desired his lot at Ninth and Chillicothe streets for an auto garage. He said though that nothing definite had yet been done towards a deal. It is understood the parties behind the move include a banker, hardware dealer and a shoe manufacturer.

Has Filed Account

Frank W. Moulton, administrator of the estate of Louis Adams, filed his first and final account in probate court, Friday. The account shows receipts amounting to $1,547.55 with the same expenditures, leaving no balance.

Did Not Find Guy Hughes

Landlord George Bennett of the Hotel Portsmouth who made a hurried trip to Ironton Thursday after Guy Hughes, who had jumped a board bill, failed to locate the man. He found that Hughes and a girl had been in Ironton but they evidently heard of his coming and crossed the river.

Bunion shoes at Winter's.

See Hons for suits at half price.

THE BRAGDON DRY GOODS COMPANY

Tomorrow Last Day Of

THE GREATEST OF CLEARANCE SALES!

Never before has good, clean, serviceable merchandise been sacrificed at such ridiculously little prices. We intend tomorrow's inducements to make a successful finish to a most successful sale. Just a few of the unmatchable bargains.

SUMMER UNDERWEAR. Cool, knit, below cost.
Men's Elastic seam bleached Drawers, all sizes, always 50c, now 29c
Men's and Boys' Sleeveless Balbriggan Shirts 13c
Men's Porosknit Underwear, 50c quality 29c
Men's Porosknit Underwear 19c
Boys' Porosknit Union Suits 25c
Men's Balbriggan Underwear, all sizes 19c
Men's Union Suits, 75c quality ..... 45c suit
Boys' Odds and Ends in Balbriggan Shirts and Drawers, 25c quality for ..... 10c each
One lot Men's Drawers (in blue), 25c quality ..... 12c pair
Women's full taped Sleeveless Vests, 10c quality 5c
Women's full Silk Taped Sleeveless Vests, extra large sizes 9c
Women's and Misses Lace trimmed Pants, closed or open styles, choice ..... 17c pair
Women's Lace Trimmed Union Suits, 35c quality 21c a suit
Women's long or short sleeves, extra large and regular sizes, choice 17c
Men's Full Silk Taped Sleeveless Vests, 15c quality 8c
Little Folks Knit Waists, sizes 1, 2, 3 ..... 5c
Knit Waists, sizes 2 to 14 years 9c
Summer Hosiery, absolutely unmatchable bargains.
Women's fine Gauze Lisle Hose and Lace Lisle Hose, black, tan, grey and light colors ..... 12c pair
Women's fine Lace Lisle and Spider Lisle Hosiery in black only at ..... 17c pair

Children's and Misses Lace Hose, black and tan ..... 10c pr.
Misses' Lisle finish Hose in all colors ..... 12c pr.
Little Folks Lisle Finish Hose in alll colors ..... 9c pr.
One lot Misses Tan Ribbed Hose ..... 5c pr.
Ladies' White Foot Hose in black ..... 10c pr
Men's Fancy Socks, plain colors, 15c values ..... 10c pr.

MUSLIN PETTICOATS.
3 Great specials to close out quickly.
50c and 69c Muslin Skirts, choice 25c
$1.00 and $1.25 Muslin Skirts, choice 48c
$1.50 and $2.00 Muslin Skirts, choice 69c
Black Imitation Heatherbloom Skirts, 75c value 39c
Lawn Kimonos (long), $1.00 grade 75c
White, Blue, Tan Linene Dress Skirts, $1.25 and $1.50 values, choice 89c
Women's Fine Embroidered Corset Covers, 35c values 21c
Women's Muslin gowns, 50c and 75c values, choice 39c
White Embroidered Waists. Hundreds of prettiest, comfort Waists that caps the value climax. Such bargains never before offered anywhere. They excel all Bragdon's previous value records. Secure your vacation summer Waists before size assortment is limited.
Wonderful savings in Muslins, White Goods, Ginghams Madras Shirtings, Lawns and Printed Wash materials, but they are here in vast variety and are simply irresistible prices. Savings in Room Size Rugs, Oil Cloths, Lace Curtains and Window Shades, etc.

Economy is not meanness: its managing. Buying where prices are lower than elsewhere. Bragdon's advertisements never disappoint.

The Bragdon Dry Goods Co.

THE POPULAR STORE OF PORTSMOUTH

START ON HONEYMOON

Denying that any attempt had been made to kidnap his children, Mrs. Ralph Hill Thomas, who was Mrs. Helen Kelly Gould, said, just before she sailed for Europe with her husband on her honeymoon, that the children are with her mother, Mrs. Kelly, at the Hotel Gotham, but will be taken to the home of Miss Helen Gould at Irvington in a few days and will remain with their aunt until Mr. and Mrs. Thomas' return in the autumn. Mr. and Mrs. Thomas were married yesterday at the apartments of the bride and with great secrecy. Although they seemed to evade newspaper reporters and photographers, they were not successful. Today they seem to have given up the attempt and did not seem to mind having their pictures taken.

Edwards And Nolder Shine At Big Shoot

Columbus, O., July 15.—Yesterday, the second day of the midsummer trap shoot, added still more honors to those already won by the amateurs and professionals, in what has proved to be the most successful tournament given in the state this season.

The first nine events, 150 targets count in the average for the tournament. The last few events, at 25 targets each, constituted a handicap event. Twenty-one shooters received benefits from the money-back purse in sums ranging from 15 cents to $11.05. The purse was $61.25, the total losses paid, $60.45, leaving a surplus of $46.80, to go into the high average purse, which will be divided among the high men for the three days.

The shooting started promptly at 9:30 and six events, 100 targets, were finished about 12:30, when a recess was called for dinner. At this time C. A. Young, a professional, was in the lead with 98. W. Henderson had been giving Young a close race and was only one target behind him with 98. The amateurs were also well up in the race. F. C. Koch having 97, Ed Cain 96 and E. M. Edwards 95. R. O. Heikes, professional, finished his 100 with 95.

The long run of the day was made by C. A. Young with 94 straight. J. Spicer had a run of 70. W. Henderson broke the first 50 straight in the morning and, with 49 of the last 65 targets of the previous day, had a continuous run of 115.

Cain and 4 won squad honors of the morning event 8, when the five men broke 97 out of 100. E. M. Edwards, J. R. Nolder and L. J. Spicer broke 20 each, J. A. Penn 19 and W. Sharp 19. High professionals were C. A. Young 147 out of 150, L. J. Spicer 145, R. O. Heikes 142. Of the amateurs, E. M. Edwards was high with 143, F. C. Koch 143, Ed Cain 141, J. R. Nolder 140.

There is likely to be a hot contest for high average for the tournament, as last night only 10 targets separated the high from the low, the former having a lead of two targets over his nearest competitor. Under handicap, E. M. Edwards won with 22 out of 25; W. Wilson 23, F. C. Koch 324; E. L. Cain 322.

Car Inspector House Moved

The N. & W. car inspectors' house Friday was moved from the corner of the Portsmouth Terminal Railway to Kendall avenue. The usual books of target scores were also removed Friday morning and placed in tracks.

The Kenova sale is now on.

Plans Here For The Lucasville School

Plans made by Architect Albert Pretzinger, of Dayton, for the new Lucasville high school building have arrived and are now on exhibition at the Smith Lumber Co. office in this city.

Owing to the fact that the original plans were changed in order to make the building larger, some complications have resulted.

Arrangements were made last year to erect a two-room building and the Smith Lumber company was awarded the contract. Later it was decided that the building should be larger and at a special election held this spring, an issue of $5000 additional bonds carried.

The Smith Lumber Co. is now engaged in making an estimate on the entire building which will be submitted to the board early next week, and while the matter rests entirely with the board, it is quite likely that bids will be advertised for the erection of the addition or second story.

At any rate the Smith company expects to commence work to fulfill their original contract next week, much of the material being already on the ground.

The building will be first class in every respect and will be of 14 rooms. There will be a manual training department, physical laboratory, class recitation rooms on each floor, each splendidly furnished with equipment of the first grade.

The following teachers have been employed for the school year:

Prof. F. S. Alley will be superintendent. He is from Greenfield and will remove his family to Lucasville before the term begins. Other teachers are: Louis McKinley, principal; Mr. Young, grammar department; Miss Clyde Cockrell, primary; Miss Seal Evans, intermediate; James McKinley will probably be employed to teach the Miller's Run school and Miss Winchell, of South Webster, will likely be selected as the other primary teacher at Lucasville.

Landmark Is Destroyed

Another old West Side landmark was destroyed when a shade tree on the Grange Market property was removed. The tree was one of the finest of its kind in the city.

A permit to erect a frame house for the B. & O. S. W. for a Manhattan restaurant, Friday.

Oats Crop Success

Hamden, O., July 15.—The farmers of this section are jubilant over the fact that the oats crop is finer than for many years past, many fields standing all of four feet high, while the heads are well matured. John Chields of Washington township, found one head of oats in his field that contained 102 grains.

Charles Kirsch and family have moved to the Ed Hacquard property on West Fourth street. Mr. Hacquard and wife have moved to the old family homestead on West Front street.

TAKE POSLAM WITH YOU

Sunburn, Red Noses, Rash and Summer Skin Troubles May Annoy During Vacation Days.

A jar of poslam at hand during the summer vacation means freedom from many annoying little affections, such as rash, sunburn, fever blisters, bites, stings, burns, pimples, itching feet and scalp, etc., which are liable to affect one anywhere. In quickly disposing of these minor troubles poslam, which has accomplished such remarkable work in the cure of eczema and like serious skin diseases, has become a veritable household remedy. There is no skin disorder for which it should not be promptly used and which it will not benefit. It is an active antiseptic and contains nothing which can possibly injure the most delicate skin. Acne, herpes, tetter, piles, scalp scales, barber's itch and all other forms of itch, including itching feet, etc., yield to it readily.

A special 25c trial package of poslam is convenient to carry when traveling. It is prepared for minor uses, such as cuts, etc., as well as the regular $2 jars, and is sold by all druggists, including Armstrong's Pharmacy.

A trial package of poslam will be sent free of charge, to any person who writes for it, if Dr. Hobart Ransom, 1164 West 25th street, New York City.

LOCAL HORSES SHONE AT XENIA, O.

Local horses loomed up strongly in the races over at Xenia Thursday afternoon.

Billy Miles' mare, Hattie B., won the 2:18 pace, purse $300, and Jake Pfau's horse, Fletcher Burns, captured third money. The event was hotly contested and was the feature of the day's races.

George Offutt, owned by Patterson Bros., of Pikoton, and driven by "Peggy" Woods, a well known former Portsmouth trainer, won the 2:20 pace.

HEER'S SHIRT SALE

Manhattan, Eclipse, Emperor and Princely Shirts, the best makes in their different grades go in on this sale. Manhattan $1.50 grades at $1.35. $1.75 grades at $1.50. $2.00 grades at $1.65. Eclipse $1.00 grade at 88c. $1.25 grade at $1.00. $1.50 grade at $1.35. Emperor 75c grade at 59c. Princely 50c grade at 43c.

Postpone Opening

Announcement was made Friday that the opening of the York place playground had been postponed from July 20th to July 23d. Some of the equipment has arrived.

BRIGHT BABY DIED FRIDAY

The hearts of many friends go out in loving sympathy to Mr. and Mrs. Harry E. Royse of 462 East Eighth street, in their bereavement, their small son, John Finley Royse having passed away Friday afternoon at half past one o'clock. Death was caused by inflammation of the bowels, from which he had been a sufferer for some days. The baby was three years old last April. He was a bright and handsome little fellow, the joy and delight of his parents and relatives.

Arrangements for the funeral have not yet been made.

Spend Day At Camp

Twenty girl clerks employed at Anderson Bros., left Friday noon for Camp Washington on the Scioto river where they will be the guests of Miss Gertrude Bender. They will return tonight on the 9:25 train.

Have A Pretty Flower Garden

Sarah Tipton and her little girl chum, Georgia Miles, have planted a flower garden along the flood wall in front of the Biggs house.

AN UP-TO-DATE DRUGGIST

says it is surprising how many old fashioned remedies are being used, which goes to show that it is hard to improve some of our grandmothers' old time-tried remedies. For instance, for keeping the hair dark, soft and glossy, nothing equaling our grandmothers' "sage tea" has ever been discovered. Although, by the addition of sulphur and other ingredients, this old-fashioned brew has been made more effective as a scalp tonic and color restorer. Nowadays when our hair comes out or gets faded or gray, instead of going to the garden or garret for herbs and making the "tea" ourselves, we simply go to the nearest drug store and ask for a bottle of Wyeth's Sage and Sulphur. This preparation is sold by all leading druggists for 50 cents and $1 a bottle, or is sent direct by the Wyeth Chemical Company, 74 Cortlandt St., New York City, upon receipt of price.

For sale and recommended by Fisher & Streich Pharmacy.

SNAPS FOR SATURDAY

Grapenuts 12c
Large Postum Cereal 20c
Good Laundry Soap, 7 for ... 25c
Clothes Pins ..... 1c doz

A. W. STAIGER.

Saunders-Watrous Co.
824 Chillicothe St.
Plumbing and Heating Contractors.
Phones, Home 802; Bell 203 R.

Glockner Has Contract

Alex M. Glockner has secured the contract of furnishing the glass for the new vestibule at the Marting Dry Goods Company's Chillicothe street entrance. The vestibule will be 24 ft. deep with show windows on each side and will be equipped with two double sets of doors. C. E. Nourse will do all of the carpenter work.

Begin On Foundation

Work was commenced Friday on the concrete foundation for the new paved driveway on the west side of the new B. & O. S.-W. depot.

Ed. Dressler has resumed his former job as moulder at the Ohio Stove foundry.

A HOLD UP

On Chillicothe Street!

A hard working man early this morning had his trousers held up by a pair of Salvage guaranteed suspenders. No its nor an's if they don't last 365 days you get a new pair, always 50c now 33c. They are only for good long, hard wear, heavy and strong. Take the Salvage short cut to riches.

To Lay New Gas Mains

The Portsmouth Gas company is stringing pipe along Hatchins avenue preparatory to the paving of that street.

Special
Four Full Quarts
7 YEARS OLD, BOTTLED IN BOND.
High Cliff $4.00
EXPRESS PAID.
I. LEVI & CO.
224 EAST THIRD ST.
CINCINNATI, O.

IT'S UP TO YOU TO COME TO US.

If you want the shapes in Straw and Panama Hats. We have an assortment large enough to fit any size head. The price ranges from 50c to $10.00. No trouble to show you. Less trouble to fit you, and a pleasure to sell you a hat that looks well off or on your head.

HAAS CLOTHING CO.,
Clothiers, Hatters, Furnishers.

A Warm Wave Is Due

Get ready for it. See our big line of Refrigerators and Ice Boxes. We have them in all sizes and prices. See our Stone Lined Refrigerator. It not only keeps things colder, but it's an ice saver as well.

The Hibbs Hardware Co.
123-125 WEST SECOND ST.

GREATER OPPORTUNITIES THAN EVER

For young men and women in the business world. But they must be prepared. We cannot supply the demand for competent office help.

Write for catalogue. Day and night classes. Address all communications to

PORTSMOUTH COLLEGE OF BUSINESS
KRICKER BUILDING.
Successor to Graham's Business College and Portsmouth Commercial School.

DIRECTORS:
W. J. Henry, President. John T. Breece,
John Peebles, Vice-President. Frank B. Finney,
Henry W. Heer, Treasurer. W. E. Tripp, South Webster,
J. H. Finney, Secretary. W. R. Graham,
Irving Drew, Irvin E. Blackburn, Otway,
Clyde Brant, Lucasville.

THE CHILDREN ALL LOVE IT

as well as the older members of the family, and think there is nothing more delicious and refreshing than our pure ice cream, favored with choice fruit juices. You are invited to call and sample our good things.

GEO. M. FREUND,

UNDERTAKING

Calls attended to day or night. Home phone 211. Bell 331 R.
GEORGE PFEIFFER,
ANNA PFEIFFER,
Lady Assistant.
Eighth and Chillicothe.

$1.00 COUCH COVERS AND PORTIERES FOR
69c
JOHN VOELKER & CO

ELK HIDE SHOES

For Men and Boys at prices that will surprise you.
Electric Shoe Repair Shop
Opposite the East End Fire Dept.
WILLIAM SHEETS.

P. J. FREDERICK
Daily Meat Market
Fresh and Smoked Meat
All Kinds of Sausages
91 W. SECOND ST.
Home Phone 1277

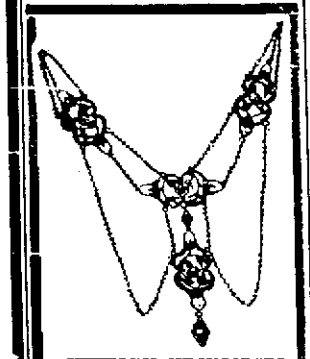

JEWELRY NECKPIECES

There are few pieces of jewelry more appropriate for wear during the summer months, than low neck gowns and dresses are in vogue, than chains with pendants and gold beads. We've just received some exquisite new styles of pendants and chains set with beautiful brilliants and colored stones that are entirely different than any ever shown. Up to the minute. Prices $3.50, $5.00, $7.50 and $9.00.

We'll be pleased to show them to you even if you do not intend buying.

Otto Zoellner & Bro.
415 CHILLICOTHE ST.

ABSOLUTELY 100 PER CENT PURE.
BUSTER BROWN BREAD
QUAKER BREAD
HOME MADE MILK BREAD,
SLEEPY EYE CREAM BREAD.
LOOK FOR LABEL.

YOU'VE TRIED THE BEST
Now Try The Best

MANHATTAN RESTAURANT
FOR EVERYBODY, EVERY DAY.

The Manhattan Restaurant
MAHERAS BROS., Proprs.
18 GALLIA STREET

LAWN MOWERS

16 Inch $2.25 good for the price.
FLOOD & BLAKE
In Center of East End.

CONTRACTORS

For Slate and Tin Roofing, Galvanized Iron Work, Steel Ceilings, Hot Air Furnaces. If your roof or spouting leaks, call
W. S. HANEY,
161½ Clay St. Phone 592.

FOR THE FINEST DRUGS GO TO
MILLER'S PHARMACY
Cor. Ninth and Waller Sts.
Near N. & W. Ry. Depot

HIGH CLASS CITY PROPERTY CENTRALLY LOCATED.

Insurance, Fire, Tornado, Life, Casualty, Plate Glass, Boiler, Accident and Health. Municipal Bonds for sale.
We will furnish your bond.
GEO. W. GRIMES.
Room 420 Masonic Temple.
Home phone 1209; Bell 293.

D. D. STONER,
DENTIST,
422 Chillicothe Street.
OPEN EVERY EVENING
Office Hours: 8 to 11; 12 to 5; 6 to 8.
Home Phone X 804.

C. F. OTTNEY
Contractor and Driller.
Water, Oil and Gas Wells. Test Wells for Mineral and Clay. Well Supplies. Complete Water Plants installed. 22 years experience.
Sciotoville, Ohio.
Home 'phone 4602.

A GREAT DIFFERENCE

Between the comet and our old moon and stars.

You also find a great difference in the clothes built at Schwartz's. They make the best. Try 'em.

Schwartz's
High Grade Tailors, Hatters and Furnishers.
Heart of Portsmouth,
S. W. Corner Fourth and Chillicothe.

VULCANIZING PLANT.

The Geo. J. Schirrmann Carriage Shop has put in, in connection with other business, one of the latest improved vulcanizing plans to vulcanize all makes and sizes of automobile tires.

FOR SALE.

Two white French Poodle Dog Pups. See
G. C. WALLACE
Corner of Market and Second Sts.

Eugene E. Knox,
Masonic Temple,
Insures anything Insurable.

CHESTER A. KERR,
917 Offnere. Home Phone B 740
Merchant Tailor,
Special attention given to dry cleaning, pressing and repairing.

The Only Easy Way to Wax Floors

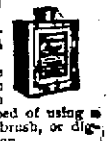

You need no weighted brush to polish.

The newest, most satisfactory and economical floor-wax is liquid.

You can apply it on the floor with a cloth, and rub lightly to a lustrous polish with a soft cloth. No need of using a heavy, awkward waxing brush, or digging paste-wax out of a can.

Columbus Hard Drying Liquid Wax contains no paraffine or other greasy substance to soil rugs or clothing. You can wash the floor with water without injuring the wax.

Unexcelled for either hard or soft woods.

Columbus Liquid Wax
The Easiest Applied Floor Finish
Sold by
THE PURE DRUG CO.,
JNO. E. RAPP, Mgr.,
Turley Building.

HARRY M. FLOWERS
Dealer in Groceries, Meats and Produce. Our specials this week:
Potatoes ..... 10c peck
Canned Corn or Tomatoes 8c
Phone 1044.
Cor. Eleventh and Findlay.

YOU'LL ENJOY TRUE COMFORT
and the satisfaction of being properly fitted, if you buy your hats at Russell's.
J. W. RUSSELL,
Gents' Furnishing and Hats,
506 CHILLICOTHE ST.

EVENING TIMES SPORTS

MOLDERS GAVE UP IN 10 INNINGS OF PLAY

YESTERDAY'S RESULTS.

National League.

Boston	7
Cincinnati	0
Brooklyn	3
St. Louis	1
Pittsburg	4
New York	3
Philadelphia	5
Chicago	1

Second Game—

Chicago	5
Philadelphia	4

American League.

Boston	1
Chicago	0

Second Game—

Boston	6
Chicago	2
St. Louis	5
Philadelphia	4
New York	4
Cleveland	1
Detroit	7
Washington	1

American Association.

Louisville	1
Milwaukee	0
Kansas City	8
Indianapolis	3
Minneapolis	2
Columbus	1
St. Paul	2
Toledo	0

(Ten innings.)

Ohio State.

Portsmouth	3
Newark	2

(Ten innings.)

Lancaster	4
Chillicothe	2
Lima	3
Marion	1

HOW THEY STAND.

National League.

Clubs.	W.	L.	Pct.
Chicago	45	28	.616
New York	42	29	.592
Pittsburg	37	32	.536
Cincinnati	39	36	.520
Philadelphia	35	37	.486
Brooklyn	33	40	.452
St. Louis	32	43	.427
Boston	30	43	.358

American Association.

Clubs.	W.	L.	Pct.
Minneapolis	59	31	.656
St. Paul	53	34	.609
Toledo	48	37	.565
Kansas City	41	41	.500
Columbus	37	44	.457
Milwaukee	36	47	.434
Indianapolis	34	52	.395
Louisville	31	53	.369

American League.

Clubs.	W.	L.	Pct.
Philadelphia	50	24	.676
New York	44	30	.595
Boston	44	32	.579
Detroit	43	35	.551
Cleveland	32	37	.464
Chicago	31	43	.419
Washington	29	46	.387
St. Louis	23	49	.319

Ohio State.

Clubs.	W.	L.	Pct.
Portsmouth	45	25	.643
Marion	42	25	.627
Lima	41	27	.603
Chillicothe	28	38	.424
Lancaster	25	42	.373
Newark	22	46	.324

It took the Shoemakers 10 innings to cut Mr. Charles Hollingsworth, the tall, angular twirler of Newark, down to their size at Millbrook park Thursday afternoon. But when once he was whittled down to the proper notch, they had no trouble whatever in bagging the overtime contest by the score of 3 to 2. Mr. Hollingsworth will not forget that fatal touch frame for days to come, and will never have the heart to accuse any of his teammates for losing the game. He did it himself, when, with two men out and none out, he began to wind himself up like an old-fashioned windlass and Callis, the speedy boy from Columbus, who was perched on third as the result of a hit, followed by a sacrifice and hit No. 2, took advantage of the situation and scooted for home with the speed of a ray of light. Manager Bliel, who were the wind pants saw him coming but could not throw any rocks in his way, for the fast was wide of the plate and Catcher [illegible] had his pockets jammed by the [illegible] would have tagged him. It was a thrilling climax to a game that [illegible] anything beaten. [illegible] ever played at Millbrook. [illegible] teams appeared doped, due [illegible] strenuous campaign they have been pulling off for the past fortnight.

About 350 fans were out to give the locals the glad hand from what may be termed a fairly successful trip. Each player was applauded with considerable vim upon his initial appearance at the bat, and all participants pulled off some nifty plays.

Harter, the Sucker state phenom, was in the box for the locals and barring a tendency to wildness, pitched a splendid game, much better than his slender opponent, who has a motion that should by all means be sent to the patent office. Harter allowed but six hits, all singles and only once did two come in the same innings. And at that had Mr. Breen in left not taken a slide across the field on his breast bone, the run that resulted from the twin bingles would still be in the pickling vat. The other tally made by the visitors happened before the game was two minutes old, all because Conwell uncorked one of his very rare wild chucks. Conwell had two of them, and no sooner stored away his ham and eggs than he beat it to Portsmouth's official homesetter, for his bean wing was the cause of it all. At that had Hornung not tossed wide of the plate that run would still be under lock and key.

Up until the sixth stanza it really did look as though the Molders would pinch off a victory. Their one tally looked as big as a mountain, and the fans were getting a little uneasy. But patitat Breen outguessed Mr. Hollingsworth as a starter in the sixth and walked. And when Breen gets on and a run is needed he is going to deliver or bust a blood vessel in trying. Conwell did his best to put him down. But his best this time was a little scarce to Conley. Then Breen decided to go down anyway, and he stole with little or no effort. O'Day smashed one through short which Hanna knocked down too late to field. Faithful John Weinberg then stepped to the plate and after fouling off a couple, launced a solid shot to left, on which the boy from Maine came romping home. Manager Childs did not want to have Weiny show him up so he went the German lad's swat one better, sending the ball through the daisy patch in center, O'Day jogging over the Rubicon. Weinberg put on a full head of steam, opened wide the throttle and set sail for home, too. He balmed near made it, being out by a couple of inches, more or less, probably more.

Try as they could the locals could not hunch any more swat work on Mr. Hollingsworth until the tenth, which inning has already been described. The locals won before a single man had been retired and had they needed them, are quite certain they could have made a dozen.

Umpire Phelan showed up with an acute attack of pain in his kitchen cabinet and Friendly Bill Ludwig acted as referee and did nobly, giving his decision without fear or favor and just as he saw them. The Molders demanded him after the game, and the locals are fearful lest President Read lose him as a traveler. If Bill thought this would be the outcome of his laurious and trying efforts he would never again attempt to act as the juice of play. Umpire Phelan admitted after the game that had had set an example that would require him to call into action all the fine arts of an arbitrator.

Some splendid plays were made by Conley, Gosborn and Myers, of the visitors, while Hornung, Childs and Breen starred for the locals. Conwell also pulled off some pretty plays despite the fact that he had a couple of leaders. The score:

Portsmouth. AB R H PO A E.
Brown, lf ... 4 1 1 1 0 0
Conwell, 3b ... 5 0 1 0 2 0
O'Day, cf ... 4 1 1 3 0 0
Schlitz, 1b ... 4 0 0 15 1 0
Weinberg, rf ... 4 1 2 3 0 0
Childs, 2b ... 4 0 1 6 5 0
Hornung, ss ... 4 0 1 5 7 0
Gilliat, c ... 4 0 0 6 1 0
Harter, p ... 4 0 0 1 3 0
Totals ... 38 3 8 30 19 0

Newark. AB R H PO A E
Nolly, lf ... 4 0 0 0 0 0
Myers, rf ... 4 0 1 2 0 0
Kirkpatrick, cf ... 4 0 0 3 0 0
Bliel, 2b ... 4 0 0 2 4 0
Gosborn, 1b ... 4 0 1 12 0 0
Fox, ss ... 4 0 0 2 3 0
Conley, 3b ... 4 0 1 1 2 0
Hanna, c ... 4 0 0 6 1 0
Conwell, p ... 4 0 0 0 3 0
Totals ... 36 2 4 27 13 0

Score by innings:
Portsmouth ... 0 0 0 0 0 0 0 0 0 3
Newark ... 0 0 0 0 0 0 0 0 2 2

Two base hit—Childs.
Sacrifice hits—Harter 2, Myers.
Stolen bases—Breen, Scudder, Callis.
First base on balls—Off Harter 4, off Hollingsworth 2.
Hit by pitcher—Nolly.
Struck out—By Harter 3, by Hollingsworth 2.
Double plays—Conwell, Hornung to Scudder; Conley to Gosborn; Hollingsworth to Gosborn.
Time of game—1:50.
Umpire—Ludwig.
Attendance—300.

NOTES OF THE GAME.

Callis hit like a fiend yesterday, accumulating three singles in four trials. A pitcher who hurls like C. Hollingsworth is meat for the Columbus youngster. Callis stole home in the tenth frame and won the game, but at that his play could be put in the Merkle'zool class. Three men were on and none out. Hollingsworth was facing Conwell, and had pitched him a couple of wide ones, and it was plainly evident that the tall fellow had lost all semblance of control, and would doubtless have walked "Irish." But Callis did not wait for developments. Putting his head between his legs he streaked it for home when Hollingsworth wound up like a town clock, and he landed safely at port. He went through with the play and the game was won right then and there. It looked, however, like he should have played it safe. Had he been tagged out he would never have heard the last of it. Had two men been out and the batter in a hole, then he might have tried his break for home. It's pretty hard to have to pan a player for pulling off a play that went through, but Callis won't be guilty of the same trick again very soon.

Manager Childs had a busy day at second, and, as has been the case since the opening of the season, attended to every one of them. Childs by the way, has not made a single error on the home lot since the bell tapped. There is not a more consistent player in the league than Pete. His stop of Kohl's hard wallops was one of his best efforts.

Hornung had much to do at short, in all, 11 chances. His only miscue was a wide throw to the plate in an attempt to catch Myers coming in from third. Wes did not get a hit, but he came blamed near it in the sixth frame.

The Molders will be the Saturday attraction at Millbrook park, and in order to give the fans a genuine treat a double header has been scheduled. The first game will be started at 2 o'clock, and it is quite likely Walls, the Fort Recovery southpaw, will be seen in action. He joined the team Thursday and worked out today. He is not a big fellow, but is said to be possessed of all sorts of stuff. He is an intelligent player and anxious to learn all about the fine points of the game. Come out and cheer him on.

The Newark squad is all shot to pieces, but at that put up a game battle yesterday, even if they realized they were up against it. The Molders are gentlemanly fellows, and a credit to the profession. And they are some ball players despite the fact that they are bringing up the rear of the procession.

Nolly, the Molders' left fielder is one of the finest wires in the game. He formerly played with Dayton, and in two trips to the plate yesterday scored first four times, and at that failed to score a hit. At [illegible] he is in the same class as Breen.

Brown is a daring player. He [illegible] anything hot in his [illegible]. He made a desperate effort to nab Conwell's liner in the eighth inning, diving for the ball. He [illegible] would have [illegible] but he [illegible] the ball [illegible] the runner [illegible] Brown [illegible] the game [illegible] Brown [illegible] the same chance up to [illegible] the game.

[illegible] the wind, the ball [illegible] Columbus. He [illegible] appeared to him [illegible] the player was [illegible] Wes to the [illegible] out.

[illegible] Harter [illegible] Wes [illegible] Harter [illegible] Wes [illegible] Harter [illegible] Wes [

ALL THE NEWS FROM SCIOTO CO. TOWNS

GLADES.

Rev. D. A. Cush canceled his appointment here Sunday night because of a misarrangement of his regular circuit work. But he will fill it in the near future.

The Oak Grove Grangers are to give a big social Saturday night.

The wheat harvest in this locality is nearing a swind-up. Old farmers here say it is the latest harvest they have seen in 25 years.

The death of Mrs. Caroline Allison of White Gravel, on last Friday proved a great shock to her many relatives and friends. She was a highly respected old woman and beloved by all who knew her. Though an aged and a hard worker she saw no end to toil until compelled to submit for the reward. She was an ardent member of the Methodist church and interment took place in the Mt. Carmel cemetery. Rev. D. A. Cash performed the funeral rites.

Clark and Everett Wilson who have been employed in the Capital City the past few months, have returned home.

PINKERMAN.

Mr. and Mrs. George Purtee and son, Leland of Columbus, were visiting relatives at here last week.

Joseph Arthur and Thomas Neff have been harvesting for Wesley McNelly the past week.

Mrs. Elijah Canter of Portsmouth is visiting friends and relatives here.

Miss Darlene Cadot was a Sunday visitor with Miss Emma Shump Sunday.

There were to be preaching services at the United Brethren church Saturday night but owing to the bad weather, Rev. A. W. Bingham did not come to fill his appointment.

If George Croyell, the well known basket maker, keeps up his gait at inventing things it would not occasion surprise should we see him riding through the air on a hand-made airship in the near future. The latest of his inventions is a little electrical machine which George vows will cure any kind of disease from a severe attack of hiccoughs down the very worst case of "cold feet."

HARRISON FURNACE.

Mrs. Maggie Haney and son Jefferson were business visitors in Sciotoville Monday.

Mr. and Mrs. Leonard Yiner and little daughter Clara and Mr. and Mrs. John Bateman of this place, spent the Fourth of July with Mr. and Mrs. Alfred Shump of Star Yards.

Miss Mary Seibert of this place spent a few days last week with her brother, Mr. Lewis Seibert of the terminals.

Charles and McKinley Martin attended church at the New church Sunday night.

George Yeagle of Loney Run and Misses Edna Lindsey and Mae Adkins of this place attended church at the New church on Sunday night.

Miss Mary Seidel of Portsmouth, spent last week with her aunt, Miss Lizzie Seidel of this place.

Mr. and Mrs. John Well and children while out driving Sunday had quite an exciting experience. The team became frightened and started to run throwing Mr. Will out injuring his leg. The horses were stopped before any serious injury was done.

Misses Edna Lindsey and Mary Seidel of Portsmouth attended Lister's show at Harrisonville on Friday night.

Mr. and Mrs. John Yeagle and children of Blue Run were visiting his parents, Mr. and Mrs. Philip Yeagle of Rocky Knob.

Henry Seidel and Jesse Adkins were calling on George Yeagle of Rocky Knob Sunday.

Mr. and Mrs. Crayton Martin and son Virgil of Stewartsville, spent Saturday and Sunday with his parents, Mr. and Mrs. George Martin.

Mr. Jesse Adkins and sister, Miss Mae and Miss Edna Lindsey were calling on friends at Harrisonville Saturday night.

Mr. and Mrs. Wm. Seibert and son Earl, visited Mr. and Mrs. Charles Helt of Bennett's Sunday.

Mr. Leonard Yiner of Dutch Ridge, was a business visitor in Harrisonville Wednesday.

The farmers are through harvesting their wheat.

Lance Bateman of West Virginia who has been visiting home folks for the last week, departed Wednesday.

Quite a nice crowd attended Bible class Sunday.

Samuel Brock of Sciotoville, and Miss Mary Yeagle formerly of this place, but now of Portsmouth were married by Rev. Mr. Chase on Saturday July 2. All at this place extend their best wishes to the happy young couple.

John Hossman of Portsmouth, spent last week with Mr. Lenden Lindsey of this place.

MYRTLE.

George Cochran left Tuesday for the northern part of Ohio, to seek employment. George is an up to date gentleman and is a good steady boy on a farm.

Mrs. Samp Shoemaker of Teddy Fork, while hoeing in the garden got a splint of the hoe handle in her hand and now is suffering with a sharp stinging pain.

John Fulton and friends Robert Gillenwater are thinking of moving to Portsmouth this fall.

Charlie Keller of Blue Run, was calling on home folks Sunday.

John R. Johnson and Miss Jennie Fulton attended meeting at the Glades Sunday night.

Jim Keller and William Lansing will leave this week for the N. & W. car shops where they will seek employment.

Samp Flack bought a load of fertilizer of Charles Hermann on Tuesday.

F. M. Keller and William Fout are plowing for A. J. Jenkins.

John Frye went north last week to work in harvest.

Henry Pileger is now able to be about again and nowi s traveling for his health. He started out Tuesday with his horse and buggy.

John Kronk will help Charlie Pileger through his harvest.

Hamilton Lyons was calling on Warren Toland last Sunday evening trying to locate his son Thurman.

HAYPORT.

Mrs. Rebecca Mayhew, who suffered a slight stroke of paralysis a few weeks ago, is improving slowly.

Mrs. M. M. Hodges of Cincinnati, is here to spend the summer with her daughter, Mrs. Joe Pruther.

Kelley Steward is putting up a fine porch for D. H. Feurt.

W. C. Burns and little son Clay, spent Friday and Saturday in Portsmouth with relatives.

Misses Bessie and Margaret Elam of Kaul, Ky., were guests of their sister, Mrs. Tom Glover last week.

Prof. H. J. Barrette and daughter, Elsie of Curwensville, Pa., arrived home Tuesday to spend a few weeks.

Miss Helen Morley, a charming little Miss of Cincinnati, spent a few days last week the guest of Misses Minnie and Georgia Burns.

Mrs. Harry Klingman of Portsmouth, is a guest of her uncle and aunt, Mr. and Mrs. E. C. Burke and family.

Mrs. Lee Sergeant is alarmingly ill at her home on the Dr. Marshall farm.

Excitement was created on the Hayport Road Monday by Miss Lulu Pieper's horse running away. The animal became unmanageable shortly after leaving the pike, and her pitiful cries for help were heard all along the road but no one being able to stop the horse until the Preston farm was reached. There John Barney, nobly stepped in front of the horse and when it attempted to go around him he grabbed it by the bridle and stopped it. By the thoughtfulness of Miss Pieper in holding the horse in the road she escaped unhurt. The horse had a few cuts and the buggy was slightly damaged.

Messrs. Burns and Barney made a business trip to West Virginia recently and called on friends and relatives in Ironton on their return home.

Mr. and Mrs. E. C. Burke entertained at their hospitable home Wednesday Mr. and Mrs. Walter Henry of Ironton.

George Rase of Bloom Switch, spent last week on his farm overseeing the cutting of his wheat.

Will Puckett spent Saturday and Sunday with his family, which is spending the summer in the country.

Mr. and Mrs. Walter Henry and son Clay, of Ironton are spending a week at the hospitable home of Mrs. M. A. Preston, as guests of her mother, Mrs. Anna Lehman.

Hayport was well represented at Liston Brothers show at Wheelersburg Monday night. The families of H. H. Barney, W. C. Burns and E. C. Burke attended, and report it first class.

H. B. Luke, who has been with a construction gang at Circleville for several months, returned home Thursday to harvest his wheat crop.

Misses Virginia Tong and Garnet Flannigan were calling on Misses Lucile and Jennie Mayhew.

POND CREEK.

Miss Gerdy Zuefle of Portsmouth, is visiting her parents.

A crowd gathered at the home of Miss Frances Delohelle Sunday July 3rd where refreshments of ice cream and cake were served.

Misses Mary Walters, Clara Walters, Miss Maggie Montavon, Charles and Frank Walters were visiting Mr. and Mrs. Joseph Montavon Sunday.

Oscar Blair of Portsmouth, is working for his father-in-law, Peter Montavon.

Miss Lillie Hester is visiting Miss Gertrude Lordier.

Miss Ursula Lordier is staying with Mrs. Crowe of Lucasville.

Mr. and Mrs. James Crowe weer calling on Mrs. Lordier on Sunday.

Mrs. Ed. Hill and Mrs. John Shackart spent Thursday with Mrs. Lordier.

Daisy Barklow was visiting Eva Montavon.

RUSHTOWN.

Mr. and Mrs. Gus Massie visited Mr. and Mrs. Saut Taylor on Sunday.

Mr. and Mrs. George Taylor were visiting Mr. and Mrs. James Hill Sunday.

Miss Lizzie Russell spent Sunday with Miss Lida Boyer.

Mrs. Hattie Nunley was visiting her parents, Mr. and Mrs. Boyer Sunday.

Lem Massie has quit working on the section at Rushtown and is employed at McDermott now.

Mrs. Effie Shelpman has been very sick with cholera morbus. Miss Mae Boyer is staying with her.

Dexter, a little son of M. B. Mills had a very bad spell of cholera morbus Sunday.

Mrs. Oakes of Indiana has been visiting her sister, Mrs. Clark Journey for two weeks.

Mrs. Charles Johnson, Mr. and Mrs. Harrison Massie and Mrs. Hattie Pelbrunk were visiting the Wangerman's of near McDermott Sunday.

JENKINSVILLE

Miss Anna Shear of Scioto county, visited relatives here on Tuesday.

Mr. and Mrs. A. J. Jenkins and daughters Blanche, Mabel and Nellie, visited her parents, Mr. and Mrs. David Crabtree of near Providence Sunday.

James Jenkins and daughter, spent Friday in Stockdale.

Miss Meda Karn was the guest of Miss Mamie Fulton Sunday.

Charles Newman and son, Carl, were visitors here Monday.

Lewis Flaker and son, Willie, of near Mabee, were transacting business here Saturday.

R. M. Wilson and mother-in-law, Mrs. Margaret Karn, of near Harrisonville, passed through this locality en route to the old home place.

Miss Pearl Bowman, the youngest daughter of Mr. and Mrs. F. M. Bowman, of West Jordan, is reported very ill.

William Font and Marion Kellar are plowing for A. J. Jenkins.

Mr. and Mrs. M. C. Riegel and son Clarence of Sand Ridge, attended the funeral of Mrs. Allison, at Mt. Carmel Sunday.

Mrs. Isaac Riegel, who has been visiting her son, William Riegel, of near Stockdale, returned home Tuesday.

Mr. and Mrs. John Jenkins of the Glades community, visited their daughter, Mrs. Wm. Font of Calamity Hill Sunday.

Miss Oma Kellar, who is working for Mrs. Michols of near Stockdale visited home folks last week.

BUENA VISTA.

Mr. and Mrs. Richard Holman and little Stanford Barlett, brother of Mrs. Holman, of Hamilton, visited Mr. and Mrs. Lew Beohm Saturday and Sunday. Stanford Bartlett will make his future home there.

W. T. McCormick of Rome, was in our town Wednesday.

On Monday Mr. and Mrs. Sullivan entertained at dinner the following guests, Misses Anna and Clara Miller, Mrs. Bertha Doerr, of Portsmouth and Mrs. Robert Adams of Dayton, Ky.

Mrs. Fred Weghorst visited her brother, Hiram Wolfrum at Dry Run.

Honas Richter of Cincinnati, is a guest at the home of his son, Charley Richter.

Miss Carrie Weghorst left on Wednesday for Fullerton, Ky., being called there by the illness of her brother-in-law, Otib McCull.

Miss Pearl Truitt came home on Sunday from a weeks' visit with friends at Manchester.

Charles and Millie Seidel of Pittsburg, are visiting their aunt, Mrs. Millie Maratta.

Henry Eakins was called to Cincinnati Tuesday on account of the illness of his uncle, Henry Boyce, who had been overcome by the heat. Mr. Boyce expects to be able to come home in a few days.

Frenche's show which was here Tuesday evening was well patronized in spite of the rainy weather.

WEEPING WILLOW

Scott Brown is suffering with blood poison.

The Mays of Jackson county, who had been visiting relatives on Back Run ever since the Fourth of July, returned back home on Tuesday.

Walter McClintick and sister, Ruth, was calling on their grandma Brown Sunday who has been sick for some time but will be out now in a few days.

F. McClintick and his youngest son Wessie are in a critical shape as both have something like the cholera morbus. It is an awful thing sure.

Mr. Williams and wife of Portsmouth, were calling on Mrs. Nellie Poole of Harrisonville Saturday evening in their auto. They were going through to Jackson.

Two of the Tritt girls from Portsmouth are out on Back Run visiting the sick. Their aunt, Mrs. Thomas Harger is so ill it is not likely to ever recover.

Bay Holtz and son Jesse passed here this morning en route to Chillicothe with a fine drove of colts.

PLEASANT HILL.

Mrs. Lynda Kenirns is not so well.

Mrs. Vinton McCoy who is sick is improving.

Mr. and Mrs. M. C. Riegel and son Clarence, attended the funeral of Mrs. Allison of Sciotoville, Sunday. Interment was made in Mt. Carmel cemetery.

Alva Russ, and O. B. Riegel attended church at the Glades Sunday night, and returned home at an early hour.

Ed and William Gahm of Hamilton, attended the funeral of Dr. J. L. Gahm of Jackson Sunday.

There will be baptizing services at Pleasant Hill Sunday by Rev. Mr. Pool of Stockdale.

Mr. and Mrs. Lewis Flaker of Mabees, attended the funeral of Dr. J. L. Gahm of Jackson Sunday.

Miss Jessie Graham of Jackson, is spending a few weeks visiting her aunt, Mrs. H. M. Riegel, of Sand Ridge.

M. C. and H. M. Riegel are harvesting wheat for I. T. Jacobs this week.

John Cole of Petersburg was a guest of I. T. Jacobs Sunday.

There will be preaching services at St. John Sunday by Rev. Mr. Hauser of Beaver.

MABEE

John Munyon will soon be back at his old post digging coal for E. C. Gilliland.

Mr. and Mrs. R. B. Parks were entertained at the home of their son, W. G. Parks Sunday.

Mr. and Mrs. D. E. and Mr. and Mrs. Albert Ruth attended the funeral of the infant child of W. Smittle of Black Fork, Tuesday.

Maud Gilliland spent Sunday with her aunt, Elizabeth Parks.

Jackson Gilliland is no better.

Henry Just has bought a forty acre farm of William Canter, who intends to make his home in Virginia.

Mr. and Mrs. E. C. Gilliland were calling on S. A. Dever and wife Sunday.

Supper at Valley Grange Saturday evening July 16.

Miss Nellie Kairns spent Sunday with Kathrine Ruth.

Nathaniel Canter is again in very poor health.

R. B. Parks was transacting business at Oak Hill Wednesday.

A. H. Woten of Scioto was helping Harry Gilliland cut wheat last week.

While coming home from church the other evening Everett Gilliland had the misfortune to sprain his ankle. He was obliged to pass the night at D. E. Ruth's.

Miss Ella Walls was visiting Mrs. Pearl Parks last week.

LILLY.

Miss Rosa Leisburg, who spent a few weeks with relatives here, has returned to Portsmouth.

Mr. and Mrs. Eugene Pigguet and baby of the West Side, spent Sunday with his sister, Mr. and Mrs. Fred Miller.

Mr. and Mrs. Joe Turner and family spent Sunday with Mr. and Mrs. Warren Turner of Lick Run.

Fred Miller has opened an ice cream parlor on Sundays.

Miss Hazel and Minnie Jones of Lyra, were guests Sunday of their cousins, Misses Josie and Effie Jones.

Mrs. Jacob Lust and son Philip of Dayton are visiting relatives here.

Mr. and Mrs. W. Rigrish and family of Little Scioto spent Sunday with her mother, Mrs. Elizabeth Hurst.

Miss Carrie Hurst spent Monday with Mrs. Olen Turner of Happy Hollow.

SOUTH WEBSTER

The repairs and addition to the United Brethren church are now completed and next Wednesday will be held a rededication service. Rev. J. W. Howard and Rev. George Brandan of Portsmouth, are expected to be present, also the presiding elder. Services will be at 10 o'clock a. m. and 2 o'clock p. m. The women of the church will serve ice cream at Tripp's hall during the day.

Charles Potts and Harry Kuhner, clerks in H. M. Strong's and F. Kuhner's stores have gone to spend their vacation sight-seeing at Niagara Falls, Buffalo and Cleveland.

Mrs. Josephine Allen just returned from a visit with her son, Wayne Allen of South Portsmouth.

Don Trenton left this week for Huntington, W. Va., where he expects to take a position as bookkeeper.

Post cards received by friends bear the news of the safe arrival of Charles Williams at Troy, where he has employment in a flour mill.

WEST JORDAN

The heavy rains which are of almost daily occurrences, has greatly extended the wheat harvest and some fear of preventing the wheat from becoming musty is had. On last Saturday the rain fell in torrents for hours carrying tons of soil from the corn fields and damaging this season's crop beyond our computation.

We reported in our last letter that David and Albert Carter contemplated going north to work in wheat harvest. They did go but failed to work any and made their way back to Grahamsville the latter part of the week. They went some distance west of Chillicothe and found the wheat in the shock. David has gone to work for Henry Spohn of Upper Sugar Run and Albert is working for Mrs. Effie Wastier of Grahamsville. This is only another proof that a rolling stone gathers no moss.

Mrs. Wm. Pierce of Grahamsville, was shopping in Jackson on Monday.

Clarence Riegel, the little son of M. C. Riegel, stepped on an old rusty nail, which penetrated his foot inflicting a dangerous wound.

We do not put ourselves up as authority but judging from the attractive advertisement posted by Wm. Fout last week for a Stockdale firm, we predict that farming will soon have no attraction for him as no doubt, his new occupation will command a higher value and be less dependent upon the rains for results. We predict that ere long he will be called by the new title of "Post Boy," which would fit the case perfectly.

Misses Leona and Annie Jacobs spent Sunday night at Petersburg with their sister, Mrs. William Gahm.

Frank Giles of Scioto, and who had been logging for the Tripp saw mill, located here for some time, was here the first of the week on business.

Floyd Lenhart, who has suffered much with throat trouble the past week, is slowly recovering.

John Jenkins and wife of Scioto were calling on relatives here on Sunday.

Fruit of all kinds in clinding berries being very scarce this season, it behooves us to be on the alert and take the proper care of it at the right time. H. M. Riegel is certainly acting upon this principal as five pickers were counted in his field Sunday. The warm showery weather is ripening them very rapidly. Mr. Riegel deals extensively in berries.

A. J. Jenkins and family of Jenkinsville, visited relatives of Providence Sunday. Mr. Jenkins was car inspector at Columbus for several years, but at present is farming on his father's farm.

J. W. Canter, the present township clerk, attended Dr. Gahm's funeral at Jackson Sunday. He reports the largest funeral attended by him for many years.

J. D. McCoy a prominent farmer of Dixon Hollow, was circulating among friends at Jackson on Friday. Mr. McCoy is a former Adams county farmer, having having come here some two or three years ago taking up his same occupation.

J. H. Lloyd one among the few surviving comrades of the civil war, was in Jackson Saturday.

A. E. Daugherty and family of Stringtown, spent Sunday with relatives at Buckeye. He reports that very heavy rains have also fell in that community.

David Karn of Sugar Camp was at the home of his son, George, of Scioto, Thursday.

Charles Hermann, the butcher, and fertilizer manufacturer, will have installed into his plant the new boiler purchased of J. N. Jenkins of Stockdale this week. Everything in his plant will be modern and up to date. He will be better equipped for his autumn trade which is expected to be much larger than heretofore.

Henson Brunton of Stringtown was in Jackson Saturday. He informs us that his wife is much improved in health.

WHITE GRAVEL.

The farmers of this community are all done cutting wheat.

The funeral of Mrs. Caroline Allison was largely attended. The service took place in the Methodist church with burial at the Mt. Carmel cemetery.

Edward Lansing, wife and daughter Beatrice were visiting Hiram Hickman and family on Sunday.

Hickman Bros.' saw mill has moved from Oliver Rickey's place to William Wells' place. Edward Bowers from Cobbler's Run is firing the engine.

Irving Hadaway and wife were visiting Edward Johnson and family Saturday and Sunday.

William Thompson will leave for Rio Grande in a few days. Will says the mosquitos are too thick here to suit him.

Skelton Kronk has gone back to work for Wittmann Bros. Clifford Dillinger is their cook. Clifford says blackberries will soon be ripe and then he will try his hand on making cobler.

John Hickman and son Jack, were horse trading one day last week.

Solomon Allison was called home Sunday on account of the death of his mother Mrs. Caroline Allison.

Minnie Richard and Goldie who have been ill with measles are able to be out again.

Babe Mercer was visiting Hiram Hickman one day last week.

Otto Warren and family were guests of his father, Lewis Warren Sunday.

Hamilton Wooten and family were visitors with her mother, Mrs. Emily Debo Sunday.

There is a Bible study every Wednesday night at White Gravel.

Nettie Kirchner, who has been working for David Bennett has returned home.

Elmer Shoemaker has gone to Portsmouth to work.

Arthur Smith has been helping David Bennet through harvest.

Gunta Balsiger is staying with her sister, Mrs. John Wiseman.

Elsworth Lyons and family visited his parents, Mr. and Mrs. Noah and Lions Sunday.

HAMILTON.

Wheat cutting is now a thing of the past for another year. Many of the farmers found it difficult to use their binders this year on account of the ground being soft.

William Allen, who drives a four mule team for Mr. Tripp of South Webster, began hauling lumber again Monday after a two weeks lay off. He reports the roads are almost impassable in places since the recent heavy rains.

The sad and unexpected news of the death of Dr. J. L. Gahm at Grant Hospital in Columbus, reached this place Wednesday evening, July 5th. He had been confined in the hospital about seven weeks, and had suffered intensely from septic poisoning but was thought to have recovered beyond the danger point when other complications resulted in death, which was a great shock to his numerous relatives and friends. He was born and raised near here and was regarded as one of the leading physicians in this county. His record as a man and a citizen stands above reproach. He was nearing his 49th year and his death at this age leaves an opening hard to fill by our professional men. The funeral was held at his home in Jackson Sunday afternoon and was largely attended.

The little daughter of Mr. and Mrs. Jack Graham, of Jackson, is spending several days visiting at the home of H. M. Riegel.

Dr. E. C. Jackson and party of Portsmouth were guests of A. L. Jackson Sunday. They returned home early in the afternoon possibly on account of the pike being in bad shape.

Mr. and Mrs. S. S. Stephenson of South Hamilton, spent Sunday with her parents, Mr. and Mrs. A. J. Kenirns.

Phil Russ was employed in cutting wheat for O. S. Kenirns the first of the week.

Mr. and Mrs. Lewis Flaker, Mr. and Mrs. J. W. Canter and W. H. and Ed Gahm attended the Gahm funeral at Jackson Sunday afternoon.

Marshal Wyant of Grahamsville, was a pleasant caller at the home of Ed Gahm Sunday.

Owing to the small attendance no Sunday school was held at Hamilton Sunday. We hope for a better attendance next Sabbath.

Mr. and Mrs. J. M. Toland of the Glades were transacting business at the county seat Saturday.

Warren Gilliland, one of our successful farmers, bought a new Milwaukee mower from a Jackson dealer Saturday. He generally has a large amount of hay to cut and always believes in having things in readiness.

J. O. Gahm of Sand Ridge spent Sunday at the homeof his father, W. H. Gahm.

Herb and John Flaker went to the Glades church Sunday night but on their arrival they found a small crowd awaiting the appearance of the minister who failed to come. The crowd dispersed shortly after dark for their homes feeling somewhat disappointed.

John Meldick had the misfortune of losing a fine large mare on Saturday afternoon. The beast was being worked in a binder and the extreme heat proved more than it could stand as it had been effected by heat once before.

Mrs. G. H. Wyant, and daughter, Hazel, returned to their home in Portsmouth Saturday after spending a week with relatives here.

P. E. Lonhart, our saw mill and lumber man, was transacting business with Jackson merchants on Saturday.

It is reported that Ed Hixon, of Freedom is employed by P. S. Riegel again. We were not given the particulars, but are a little inclined to think Ed has received a raise in his salary and will hold the job down indefinitely.

WHEELERSBURG

The Liston Brothers show played the town Monday night. The seats were all taken and many could not get in. They gave a first class entertainment and on account of the rain could not show Tuesday night, but will be here again next Monday night.

Mrs. Robt. Clutts, who fell a few weeks ago and injured her foot, is able to be about again.

Mrs. Edgar Wilson will leave Monday for a trip through the Shenandoah Valley, to visit friends of her college days.

Mrs. Hacquard's grandchildren Florence and Vaughn Cockerell have spent the last few days with her.

Mr. Gibbons, a former resident of Wheelersburg, is here mingling with old friends.

Mrs. J. N. Hudson's nieces, the Misses Weller of New Boston, are visiting here.

Miss Edith Wilson is visiting in Ironton as the guest of Dr. O'Neal and family.

Mrs. J. Gerlach and son Stanley were visiting here last week.

Mrs. Taylor and daughter Helen are visiting Mrs. Taylor's parents, Mr. and Mrs. Gus Swickert.

Mrs. Fred Haffner and children of Ironton are visiting Mrs. Haffner's parents, Mr. and Mrs. R. W. Bell.

Both the Baker and Hartman houses are having large crowds all the time.

Mrs. Helen McCurdy is very sick.

Miss Grace Kotter is visiting in Columbus.

Miss Merle Duis spent Sunday in Wheelersburg.

Kimble and Aubrey Marshall of Columbus, have been visiting their aunt, Mrs. Eva Duduit.

Recently a surprise party was given for Erie Duduit, it being his eighteenth birthday. He received many useful presents. Delicious refreshments of ice cream and cake were served.

Miss Mona Wheeler of Wheeler's Mill spent Monday and Tuesday in the 'burg.

Mrs. Kate Calhoun, of Portsmouth, visited relatives here on Sunday.

Mrs. Virgil Willis and son, Charles visited Mr. Willis' parents at Franklin Furnace last week.

Will'e Bell and Miss Harrie Mackoy recently spent the day with Miss Jessie Cranston of Portsmouth.

Mrs. E. O. McCowen's sister, Miss Smith of Portsmouth, returned home Tuesday.

YOUNG.

Miss Roxa Thatcher, who has been on a vacation here with her parents for some time, returned to Portsmouth Tuesday to take a job in one of the shoe factories.

W. E. Stephenson was spending a day or two last week visiting Peebles and Williamsburg, looking after business matters.

J. J. Pieper of Otway, was having his wheat harvested on his farm here. Alton Liston furnished the binder and did the cutting.

Walter A. Crabtree and wife of Portsmouth, who have been taking a vacation here in the Hills, returned Saturday.

Alex Mullen was out on his wheel Sunday calling on Harrison White and family.

The Rev. C. D. Poston, who, it was announced would preach here Lord's Day, on account of rain and the swollen condition of the creek, was notified not to come.

E. D. Leeden & Co., are delivering their tobacco this week for raising and to be put in condition for stripping.

We are sorry to note that Mrs. Bell Evans of Pleasant Ridge, is quite sick with typhoid fever.

Mrs. Rockwell and two children came Friday with Miss Leona Thatcher to visit their parents Mr. and Mrs. Theo. Thatcher.

Miss Roma Maddy, who is soliciting for the Pure Food Co., of Cincinnati, is delivering a shipment of goods here this week.

Cain Armstrong, who has been logging for H. H. Meeklin at Winchester, for the last year, sold his teams this week and quit the job.

Mrs. John Hofler and three little daughters, spent Tuesday in Portsmouth with her daughter, May.

Mrs. T. E. Thompson was at Portsmouth Tuesday calling on the dentist and shopping.

Frank Maddy has taken a job with J. J. Pieper bulking down tobacco.

OTWAY.

Mrs. Edward Brown of McDermott is visiting her parents, Mr. and Mrs. T. H. B. Jones of Buck Flats.

Miss Yora Truman was calling on the Misses Grace and Ocie Jones Sunday.

Hamer Baker made a business trip to Lawshe last week.

Mr. and Mrs. Madison Mustard and granddaughter Lida Mae, are visiting relatives at Vanceburg, Ky., and Huntington, W. Va.

Mrs. Frank Davis of Iowa, is the pleasant guest of Thomas Jones and family of Buck Flats.

Mr. and Mrs. Paul Miller and son Wilbert were guests of Robt. Mustard and family Sunday.

Mrs. James Jones and daughter Edna, spent several days with her parents on Turkey Creek.

Hamer Baker and C. O. Mustard made a business trip to West Union Monday.

Harley Miller and wife spent Sunday with Sanders Adkins and wife.

There will be a baptizing at the Mustard Grove Sunday, July 24.

Miss Ethel Stephenson visited home folks Saturday and Sunday.

Henry Boss was calling on Herbert Tomblison and family Sunday.

Mrs. Richard Miller and daughter, Goldie, were shopping in Otway Saturday.

Charley Baldwin, wife and children, were Sunday visitors with James Jones and family.

Rev. Albert Adkins filled his regular appointment at the Jones school house Sunday.

Hamer Baker and wife were driving in Adams county Sunday.

Mrs. Georgie Shelb of Winton Place, Cincinnati, took dinner with Mrs. Hamer Baker and Mrs. Orval Jones Monday.

FRANKLIN

President Floyd, of the Jackson Water Co., and William Mercer, of Jackson, have purchased a new drilling machine and will drill two new wells for the Jackson Water Works. They will also engage in well drilling in various sections of this surrounding country. Their machine was unloaded Monday.

The Keystone bean dinner, an annual event in Southeastern Jackson county, was held Saturday and quite a large crowd was present.

The Lehigh Cement Co., of Wellston, expects to resume operations in the near future, employing a large force of men.

Homer Ward and J. N. Buckley, two of Franklin's progressive farmers who recently left for Portsmouth, have turned up at Cincinnati, where they are employed.

The funeral of the late Dr. J. L. Gahm was held Sunday at 2 o'clock at Jackson and was very largely attended.

Six farmers started in to reap their wheat the day after the Fourth, and in a half hour's time six machines were mired in the mud, and after a lively time they succeeded in reaching dry ground. Wheat harvest is greatly retarded by the almost daily rains.

Four big extra trains have recently been making the trip over the N. & O. on account of the heavy traffic now carried. West Virginia coal constitutes the greater part of the freight moved

Of Interest to Farmers

We make farm property insurance a specialty and have the money for "the old and tried" Ohio Farmers, the strongest and best farm property company writing insurance in this state, a company noted for its prompt and full settlements. Before renewing your old policy or taking out new or additional insurance, we would be pleased to have you call at the office, which is open day and night, or by phone. Home phone 565, Bell 395 W.

Office over Central National Bank, entrance No. 15 Gallia.

INMAN & GRAHAM.

MAKE A GOOD INVESTMENT

YOU MAY HAVE BOUGHT YOUR SUMMER CLOTHES OR NOT, IN EITHER CASE HERE'S A CHANCE FOR MAKING A GOOD INVESTMENT. EVEN IF YOU HAVE BOUGHT, AND THINK YOU'VE GOT ALL THE CLOTHES YOU WANT, BETTER THINK AGAIN, YOU'LL FEEL THAT YOU NEED ONE MORE SUIT, A PAIR OF TROUSERS OR SHOES WHEN YOU SEE OUR STOCKS AND CUT PRICES.

Men"s Sack Suits

Sizes 34 to 48.

$28.00 Suits for $22.45
$25.00 Suits for $19.45
$22.00 Suits fr $17.45
$20.00 Suits for $15.95
$18.00 Suits for $14.45
$15.00 Suits for $11.95
$12.00 Suits for ..... $ 9.45
$10.00 Suits for ..... $ 7.95

Boys' Bloomer Suits

Ages 3 to 16.

$8.00 Suits for $6.45
$6.00 Suits for $4.75
$5.00 Suits for $3.95
$3.50 Suits for $2.75
$3.00 Suits for $2.45
$2.50 Suits for $1.95

Men's Trousers

$6.00 Trousers for $4.75
$5.00 Trousers for $3.95
$4.00 Trousers for $2.95
$3.50 Trousers for 2.75
$3.00 Trousers for $2.45
$2.50 Trousers for $1.95
$2.00 Trousers for $1.65

Men's Oxfords or Low Shoes

$6.00 Oxfords for $4.95
$5.00 Oxfords for $4.25
$4.50 Oxfords for $3.75
$4.00 Oxfords for $3.45
$3.50 Oxfords for $2.95
$3.00 Oxfords for $2.55

EXTRA SPECIAL

One lot of $4.00 Oxfords in Men's good lasts, dull and shiney leathers, most any size. These go for

$2.85

NOT TRASH, NOT RUBBISH, NOT OUT OF DATE MERCHANDISE, BUT GOOD, CLEAN, STYLISH GOODS AT CUT PRICES. YOU WILL BE FITTED OUT IN THE BEST MANNER. WE KNOW HOW. IF ANY PURCHASE DOES NOT SUIT YOU MAY RETURN IT AND GET YOUR MONEY.

PORTSMOUTH'S BEST STORE FOR MEN'S AND BOYS' APPAREL.

BURT & HALL

CHILLICOTHE STREET, CORNER OF THIRD.

New Choir Loft Is Nearing Completion

The new choir loft at Bigelow M. E. church will be completed so that it will be used in the rehearsal tonight. The new loft has a seating capacity of sixty, and it is expected to keep it filled. There will probably be no difficulty in doing this, as Prof. Weaver has proven himself a highly efficient musical director.

During the past two weeks Prof. Weaver has organized a great chorus choir of fifty voices. He has also organized an excellent singing organization known as the Young People's Choral Society. It is the purpose of the director to combine the two organizations, and it is thought that a higher degree of musical efficiency will thus be secured.

The new choir will sing for the first time in public at the services on Sunday. The new loft will not be entirely completed until next week.

Big Basket Is Recovered

Officer Duplain has recovered a large bread basket which Baker Adam Pfau lost at the circus grounds Wednesday. Some Bonafiddle lads who had found it were about to convert it into a pigeon coop when Al chanced to discover it.

$25.00 suits at Haas', now $19.98.

Say John Is To Take Bride

It is rumored that John Staker, the East End butcher, and a popular young lady of that vicinity, are to be married in the near future. Mr. Staker when asked as to the truth of the report, refused to discuss it.

Detective Is Back on Job

Detective Gus Klein, who was called to Covington Tuesday by the illness of his wife, has returned. Mrs. Klein is improving.

Was Moved In Ambulance

Lynn's ambulance moved Mrs. Martha Everman from South Portsmouth to Fullerton Thursday. She has been ill for some time and the purchase of the house in which she was confined, by the C. & O., made her removal necessary.

Takes Son to Roanoke, Va.

N. & W. Engineer J. W. Underwood, together with his son Robert, left Thursday for Roanoke, Va., where the boy will enter school this fall. He is the lad who had a mania for getting into trouble.

CABBAGE SNAKE DISCOVERED

Mrs. Hannahs of East Third street, a neighbor of Officer Joe Stokely, Thursday, discovered a cabbage snake. It was red striped and several inches long. The snake, minus its head, is now being preserved in alcohol by Mrs. Hannahs.

Little Girl Wanders Off

A little girl named Patterson wandered away from the home of her parents on East Third street, Thursday evening. Pedestrians who came across the lost child took her into the Brandan book store where she was later turned over to the anxious mother.

Little change was noted Thursday in the condition of Mrs. J. H. Bryant, of Hickler avenue, who has been seriously ill.

$20.00 suits at Haas', now $15.98.

Mrs. A. Z. Blair, who has been ill for the past week, is now improved.

S.S.S. CURES OLD SORES

Every old sore comes from some kind of impurity in the blood. It remains an open, discharging place on the flesh because the circulation constantly deposits into the fibres and tissues which surround the sore the infectious matter with which the blood is contaminated. It is impossible for the sore to heal while the blood is in this impure state. S. S. S. heals old sores because it is the greatest of all blood purifiers; it goes into the circulation and removes the cause from the blood. When the blood has been purified there is no longer any inflammatory impurity or infectious matter to irritate the place and nature causes a certain and natural healing of the ulcer. It is all well enough to endeavor to cleanse an old sore, or stop the itching, or absorb the discharge, with external applications, but a cure can never be reached in this way. Local applications do not reach the blood where the cause is located. S. S. S. does not simply cause a scab to form over an old sore, but beginning at the bottom it heals the place permanently by building new tissue, and filling the place with firm healthy flesh. S. S. S. is a purely botanical remedy, being made entirely of roots herbs and barks, each of which has a direct and lasting effect in removing impurities and poisons from the circulation. Old people who have suffered for years with a chronic sore will find S. S. S. a most helpful tonic and system builder in counteracting the debilitating effects of the old ulcer. Special book on Sores and Ulcers free to all who write. THE SWIFT SPECIFIC CO. ATLANTA, GA.

PARTY FROM VANCEBURG

The following composed a jolly motor boat party to Portsmouth last Sunday: Mrs. M. G. Steel, Mrs. Mary Marlin, Misses Juliet Snodgrass, Bess Stamper, Cable Brown, Messrs. Orville Tunnian and Alfred Crenshaw, Mr. and Mrs. J. S. Gardner. They made the trip in Hiner & Gardner's gasoline launch, Elk, leaving here at 9 o'clock and arriving in Portsmouth at 12. After luncheon at the Washington they boarded the cars for beautiful Millbrook park where they spent the afternoon, leaving on the return journey at 5 o'clock, stopping at several places coming down and arriving home at 9, having had a very enjoyable trip.—Vanceburg Sun.

Was Buried On Friday

The funeral of William Weaver, the aged Pine Creek farmer, who died Wednesday afternoon, was held from the Mt. Hope church Friday at 11 o'clock, following with interment in the cemetery near by.

Mr. Weaver was 91 years of age and was one of the pioneer settlers of Scioto county. He is survived by four sons and three daughters.

Red Cross shoes for style.

On Trip to New York

Fireman Adam Hobstetter left Thursday for New York City on a ten days leave of absence. Adam expects to visit the various fire departments in the Metropolis, and inspect the latest fire fighting equipment.

PIANOS! PIANOS!

Just received a large shipment of the Famous Baldwin, Ellington and Hamilton Pianos. We invite your inspection.

BALDWIN CO. PIANOS.
88 West Second St., next to Daehler's Furniture Store.
FLOYD E. STEARNES, Rep.
13-tf

Has Gone to Detroit, Mich.

Mrs. C. M. Kincaid, daughter of Mrs. George Hall of West Second street, has gone to Detroit, Mich., for permanent of her home.

Jake Says Bait Is Very Shy

[illegible]

Play Grounds Will Be Opened July 20

The new public playground to be opened in lower York Place July 20th is intended for the use of children under fifteen years of age.

Lady attendants will be on duty from 8 a. m. until 8 p. m. daily, to preserve order, instruct children in jumping and gymnastics and to avoid any and all profanity. Children will be expected to obey them absolutely.

Parents are urged to attend the formal opening of the grounds Wednesday morning at 10 o'clock, July 20th, as addresses will be delivered explaining the great benefits and advantages of playgrounds.

The various amusements for children which include a wading pool, with slide, swings, see-saws, giant stride, rings and infants' scoops are for the free use of all children who may want to avail themselves of the opportunity. The shelter shed will not be completed for some time.

Henry Lang of Wheelersburg Thursday sold a handsome driving mare to John Brisker of Little Scioto, realizing $200 for the speeder.

Save Winter's premium tickets.

GREATEST OF ALL SMITH & NIXON

Pianos and Piano Players

Just arrived. Come in and see the latest styles.

R. P. SEILER

Only Home Music Store.
162 East Ninth St.

Hasbrouck Pianos ..... $125.

MEN'S SUITS TO ORDER

Hats, Caps, Shoes, Men's Furnishings, Handkerchiefs, etc.

LEMON & WHITE.
Eleventh and Lawson Sts.

Everybody Knows

Or should know that our store is the best place to buy. You'll never tire buying from us. We always have a good supply of staple goods and when new goods of merit are in the market our store is the first to stock them.

New style 22 Stevens Rifle $2.50.
Meat Broilers 60c.
Egg Poachers 45c.
Nickel Plated Dutch Ovens for $2.25.
White House Paint, gallon $1.50
Disston Saws $1.50 and up.
Universal Coffee Mills $1.00.

The Central Hardware Co.

29 GALLIA ST. PHONE A 569
One Half Block East of Postoffice

N. & W. Railway Co

Excursion $1.50

Cincinnati and return Sunday, July 17th, via Norfolk & Western Railway. Leave Portsmouth 4:10 a. m.; arrive at Cincinnati 7:30 a. m. Returning leave Cincinnati at 8:45 p. m. arrive at Portsmouth at 11:35 p. m.

FAST TRAIN in both directions—allowing 3½ hours in the Queen City.

S. B. ADAMS,
Passenger Agent.

NOTICE

I am going to move to the corner of Gallia and Lawson Sts. March 1st. I have full line of Shoes, Rubbers and Furnishing Goods. It will pay you to investigate.

C. FANS,
Realistic Shoe Man.
585 Gallia Street.

We Are Remodeling Our Chillicothe Street Entrance

But don't let that keep you away from the Greatest of all July Clearance Sales. Walk right in the main entrance, just opposite Postoffice.

Saturday's Buying Will Brisk at Martings' Great July Clearance Sale!

Don't fail to be among those that will reap the benefits of this great sale tomorrow. Extraordinary bargains are at each department for tomorrow. Here we list a few only. Come and see the rest.

DRESS GOODS AND SILKS

50c and 60c Foulard Silks go at only 29c yard.

75c and $1.00 Foulard Silks in 3 to 8 yard lengths, go at only 39c.

$1.00 yard wide Taffeta Silk in Black and Colors for 69c.

$1.50 yard wide Taffeta Silk in all shades for 98c yd.

85c and $1.00 Wool Dress Fabrics for only 69c.

$1.25 and $1.50 Dress Fabrics, best quality for 89c.

Come and see our 19c lot of Silks, worth 50c to 75c.

Short Length Dress Ginghams worth 10c for only 7c.

One lot of 25c Imported Zephyr Ginghams, 32 inches wide, sale price 19c yd.

Bleached Muslin in short lengths, no dressing 7c yd.

Good quality Bleached Muslin, 9c quality for 7½c.

Very best Bleached Muslin at 9c.

10c and 12½c Fancy Lawn for 9c.

15c and 18c Fancy Lawn for 12½c.

25c Imported Dimities at 19c.

50c Silk Novelties in a big range of patterns for 29c.

Good Galatia Cloth and Stripe Patterns for 10c yd.

If you want one of these 9c Collars, you better hurry.

Hair and Net Covered Hair Rolls for only 19c.

These Ladies' Handkerchiefs at 2c each, are going fast.

More patterns, better qualities added to the 5c Lace Counters.

Embroideries at 5c yard that are worth double.

Entire stock of Ladies' Summer Parasols reduced as follows:

$1.00 Parasols for....79c
$1.25 Parasols for 98c
$1.50 Parasols for ..$1.19
$2.00 Parasols for ..$1.49
$2.50 Parasols for ..$1.98
$3.00 Parasols for ..$2.29
$5.00 Parasols for ..$3.98

The Marting Bros. Co.

OPPOSITE POSTOFFICE. 12, 14 AND 16 WEST SIXTH STREET.

Handsome Bed Room Sets....

Brass Beds and separate Bureaus we are making a specialty of this week. One of our dainty bird's-eye maple sets for your spare room is what the festidious house wife likes after house cleaning is over, when she can buy at such figures.

The East End Furniture Co.

1009-11-13 Lawson, Simpson Block.